

LEGEND

- COUNTER
- UPPER CABINET
- FULL HEIGHT CABINET
- WASHER/DRYER COMBO
- WASHER
- DRYER
- RANGE
- REFRIGERATOR
- OVEN
- DISH WASHER
- TRASH COLLECTOR
- WALL HEATER
- GAS METER
- ELECTRIC METER
- CLG = CEILING HEIGHT
- HH = HEADER HEIGHT

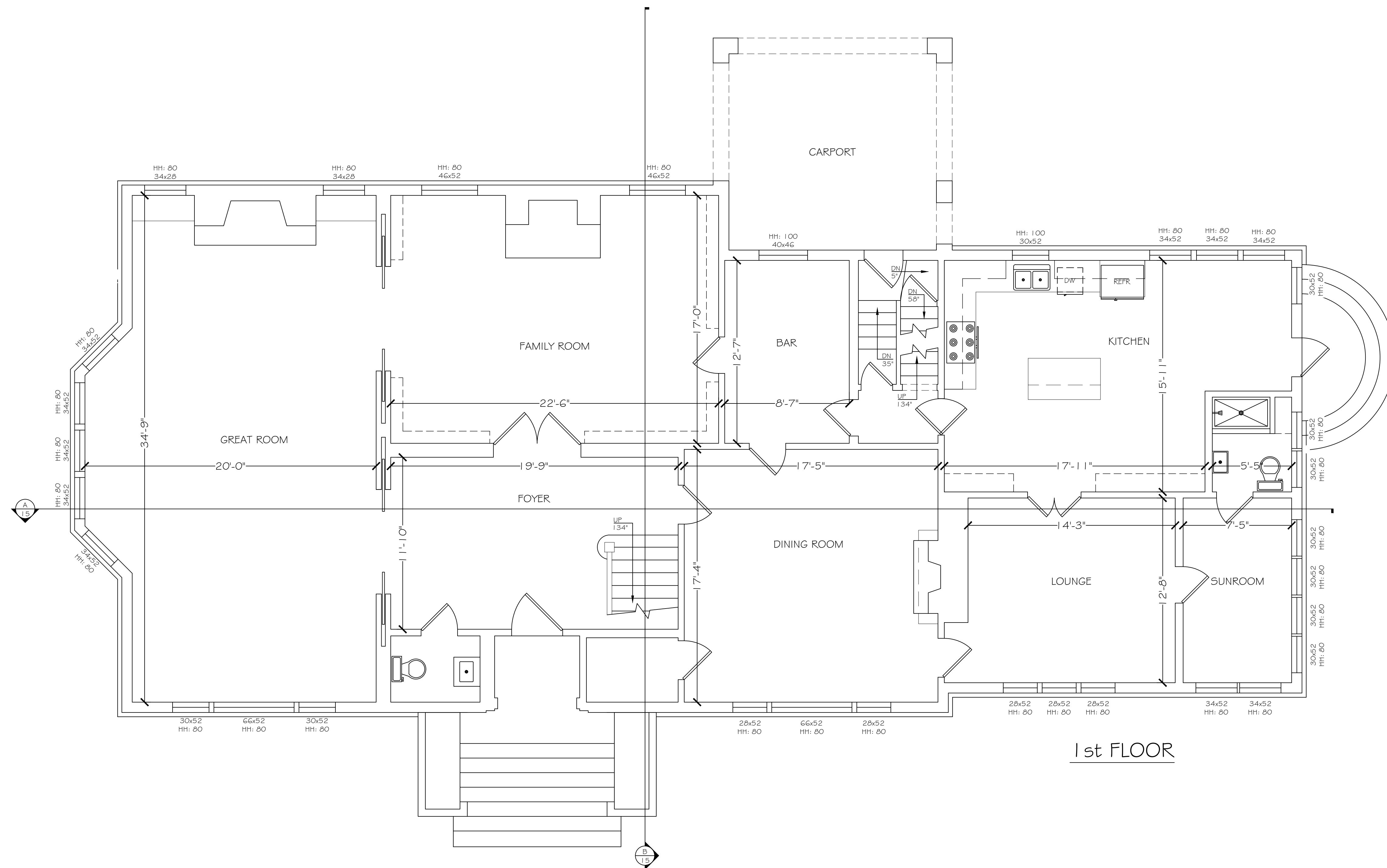

1st FLOOR

PPM
PRECISION PROPERTY MEASUREMENTS

3626 E. PACIFIC COAST HIGHWAY | 2ND FLOOR
LONG BEACH CA | 90804
T 562.621.9100
F 888.696.2966
WWW.PPMCO.NET

WORRY FREE RENOVATIONS

PREPARED FOR

ARCHITECT PLANNING

PROJECT TYPE

FLOOR PLAN

PROJECT NAME

SMITH RESIDENCE

PROJECT ADDRESS

1234 CHERRY TREE BOULEVARD
LONG BEACH CITYSCAPE,
CA 90000

All plans created by Precision Property Measurement Ltd (PPM) are made exclusively for landscaping purposes (CA, Div. 4 Prof. Code 86727). All site plans created by PPM do not include the determination of any property line, and do not constitute legal surveys. (CA, Div. 4 Prof. Code 86722-8723). In addition, PPM services and plans do not constitute and should not be considered a substitute for the services of a licensed structural engineer or licensed architect. PPM makes every reasonable effort to ensure the accuracy of the information found in our plans. However, every Architect drawing inherently contains errors to some degree. It is the duty of the architect, contractor, designer or other licensed professional, in a consultation with the property owner, to determine the suitability of the site before proceeding with construction. Measurements should be field checked before commencing construction. In the event that an error is found on a plan, PPM's liability is limited to the amount of the fee paid to PPM.

N

SCALE
1/4" = 1'-0"

PROJECT
12345

APPROVED BY
CT

DATE
9/18/19

SHEET
4 of 17

LEGEND

- CHIMNEY
- STRUCTURE FOOTPRINT
- DRAIN
- AIR CONDITIONER
- UTILITY BOX

PPM
 PRECISION PROPERTY
 MEASUREMENTS
 3626 E. PACIFIC COAST
 HIGHWAY | 2ND FLOOR
 LONG BEACH, CA | 90804
 T 562.621.9100
 F 562.626.2966
 WWW.PPMCO.NET



PREPARED FOR:

ARCHITECT
 PLANNING

PROJECT TYPE

ROOF PLAN

PROJECT NAME

SMITH
 RESIDENCE

PROJECT ADDRESS

1234 CHERRY TREE
 BOULEVARD
 LONG BEACH, CA 90800

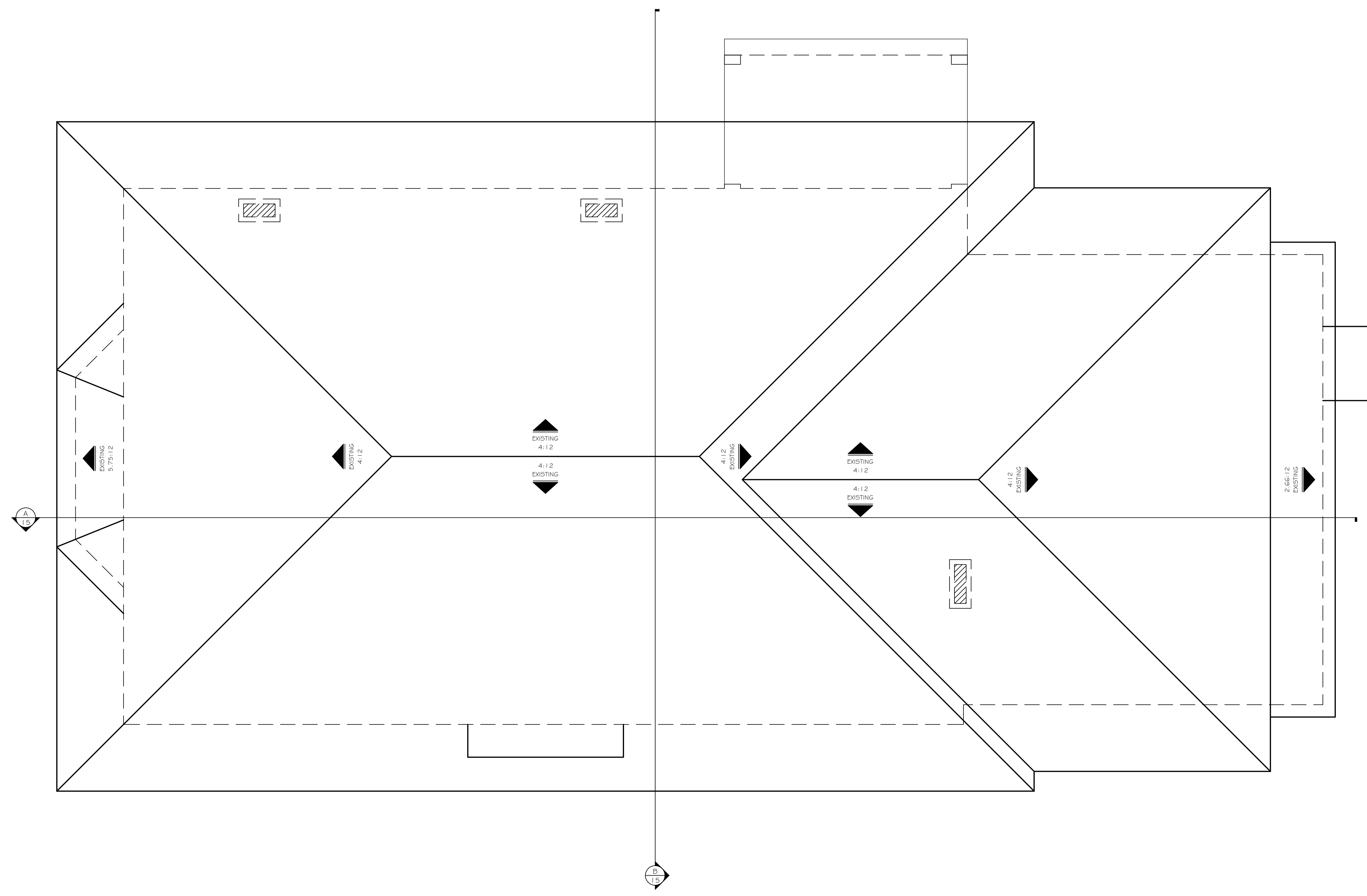

All plans created by Precision Property Measurements Ltd (PPM) are made exclusively for the measuring purposes (CA, Reg. # Prof. Code 95727). All plans created by PPM do not include the determination of any property line, and shall not constitute legal surveys. (CA, Reg. # Prof. Code 95727-9723). In addition, PPM services and plans do not constitute and shall not be used for any structure or activities without the approval of a licensed professional engineer or architect. PPM shall not be considered a substitute for the services of a licensed structural engineer or licensed architect. PPM shall not be responsible for the accuracy of the information found in our plans. However, every effort is made to ensure the accuracy of the information. In the event of any error or omission, PPM's liability is limited to the amount of the fee paid to PPM.

All plans created by Precision Property Measurements Ltd (PPM) are made exclusively for the measuring purposes (CA, Reg. # Prof. Code 95727). All plans created by PPM do not include the determination of any property line, and shall not constitute legal surveys. (CA, Reg. # Prof. Code 95727-9723). In addition, PPM services and plans do not constitute and shall not be used for any structure or activities without the approval of a licensed professional engineer or architect. PPM shall not be considered a substitute for the services of a licensed structural engineer or licensed architect. PPM shall not be responsible for the accuracy of the information found in our plans. However, every effort is made to ensure the accuracy of the information. In the event of any error or omission, PPM's liability is limited to the amount of the fee paid to PPM.

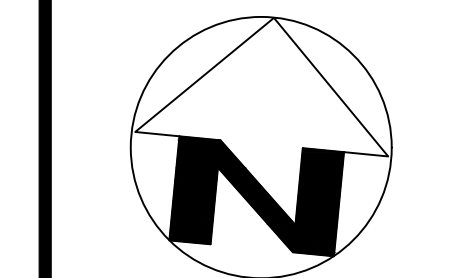

SCALE
 1/4" = 1'-0"

PROJECT
 12345

APPROVED BY
 CT

DATE
 9/18/19

SHEET
 14 of 17

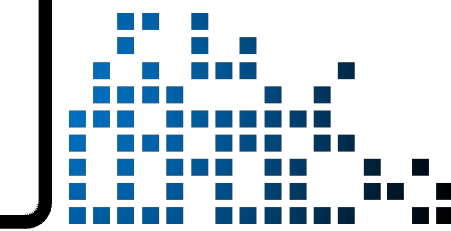

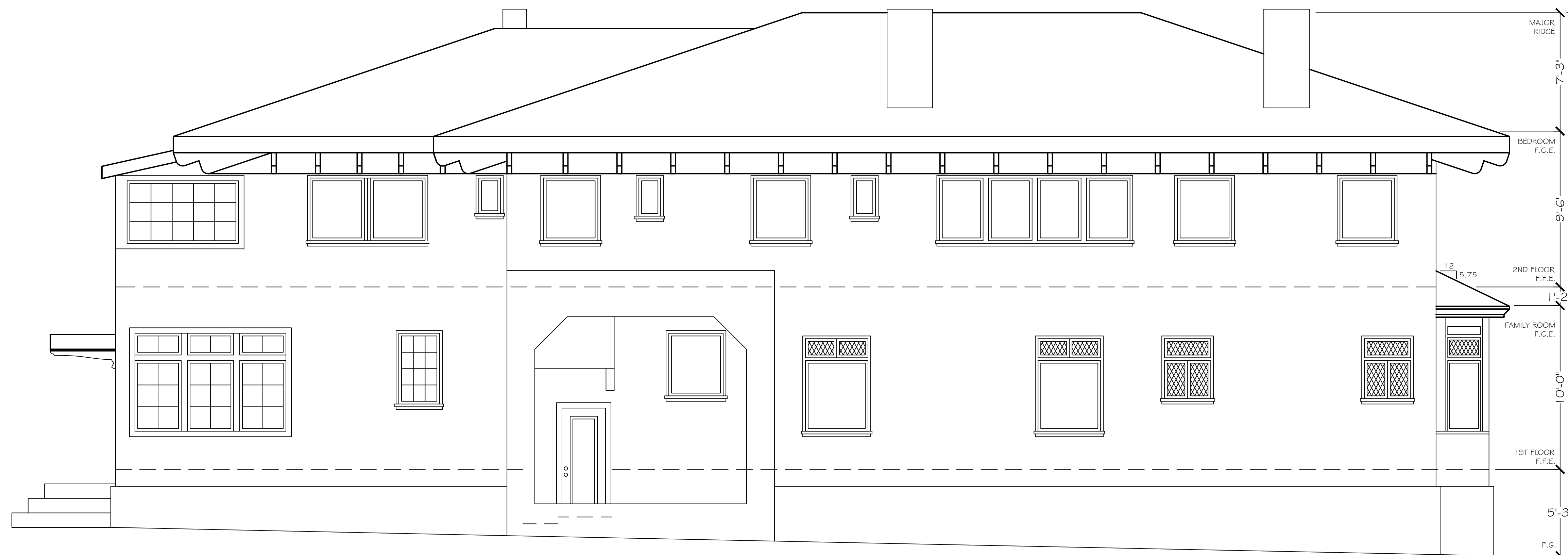

NORTH



EAST

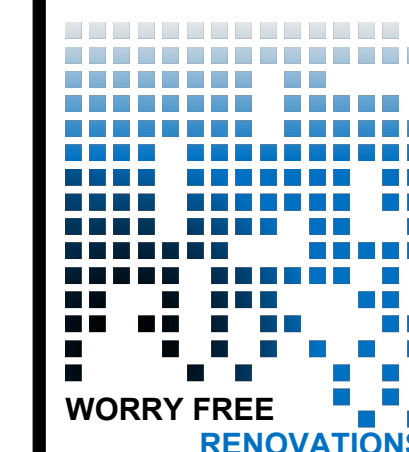

WORRY FREE
RENOVATIONS

PREPARED FOR

ARCHITECT
PLANNING

PROJECT TYPE

EXTERIOR
ELEVATIONS

PROJECT NAME

SMITH
RESIDENCE

PROJECT ADDRESS

1234 CHERRY TREE
BOULEVARD
LONG BEACH CITYSCAPE,
CA 90000

All plans created by Precision Property Measurements Ltd (PPM) are made exclusively for the planning purposes (Cal. Civ. Code § 95022). All other plans created by PPM do not include the determination of any property line and do not constitute legal surveys. (Cal. Civ. Code § 95022-9723). In addition, PPM services and plans do not constitute and should not be used for any situation or activities which are not engineering (Cal. Civ. Code § 95022-9723). PPM should not be considered a substitute for the services of a licensed structural engineer or licensed architect. PPM makes every reasonable effort to ensure the accuracy of the information found in our plans. However, every Architect drawing inherently contains errors to some degree. It is the duty of the architect, contractor, designer or other licensed professional, as a consultant to the property owner, to determine the suitability of the architect's plans prior to construction. Measurements should be field checked before construction. Measurements should be made at an error of 1/8" or less. PPM's liability is limited to the amount of the fee paid to PPM.

SCALE
1/4" = 1'-0"

PROJECT
12345

APPROVED BY
CT

DATE
9/18/19

SHEET
16 of 17





PREPARED FOR

ARCHITECT PLANNING

PROJECT TYPE

SECTIONS

PROJECT NAME

SMITH RESIDENCE

PROJECT ADDRESS

1234 CHERRY TREE BOULEVARD
LONG BEACH, CA 90800

All plans created by Precision Property Measurements Ltd (PPM) are made exclusively for the building purposes (Cal. Civ. Code § 95022). All work prepared by PPM does not include the determination of any property line, and shall not constitute a survey. In addition, PPM services and plans do not constitute and shall not be used for any structure or activities subject to civil engineering (Cal. Civ. Code § 95023). PPM shall not be considered a substitute for the services of a licensed structural engineer or licensed architect. PPM makes every reasonable effort to ensure the accuracy of the information found in our plans. However, every Architect drawing inherently contains errors to some degree. It is the duty of the architect, contractor, designer or other licensed professional, in a consultation with the property owner, to determine the suitability of the building plans prior to construction. Measurements should be field checked before commencing construction. In the event that an error is found on a plan, PPM's liability is limited to the amount of the fee paid to PPM.

SCALE
1/4" = 1'-0"
PROJECT
12345
APPROVED BY
CT
DATE
9/18/19
SHEET

15 of 17

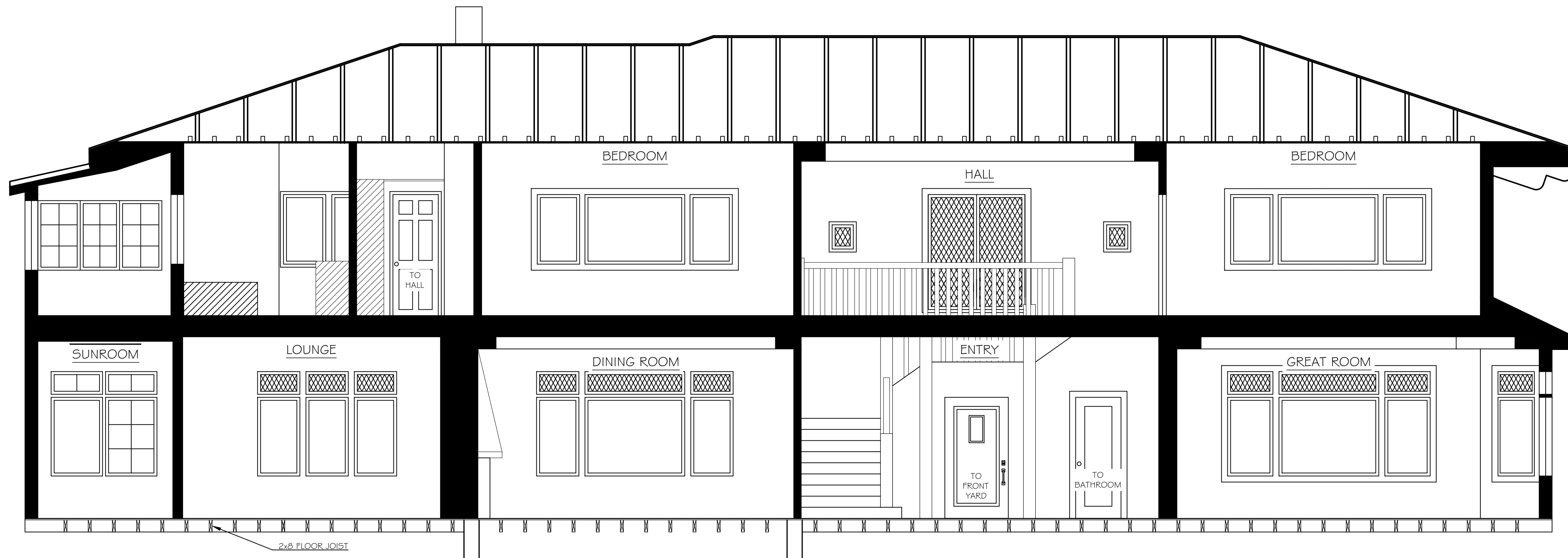

(A) SECTION

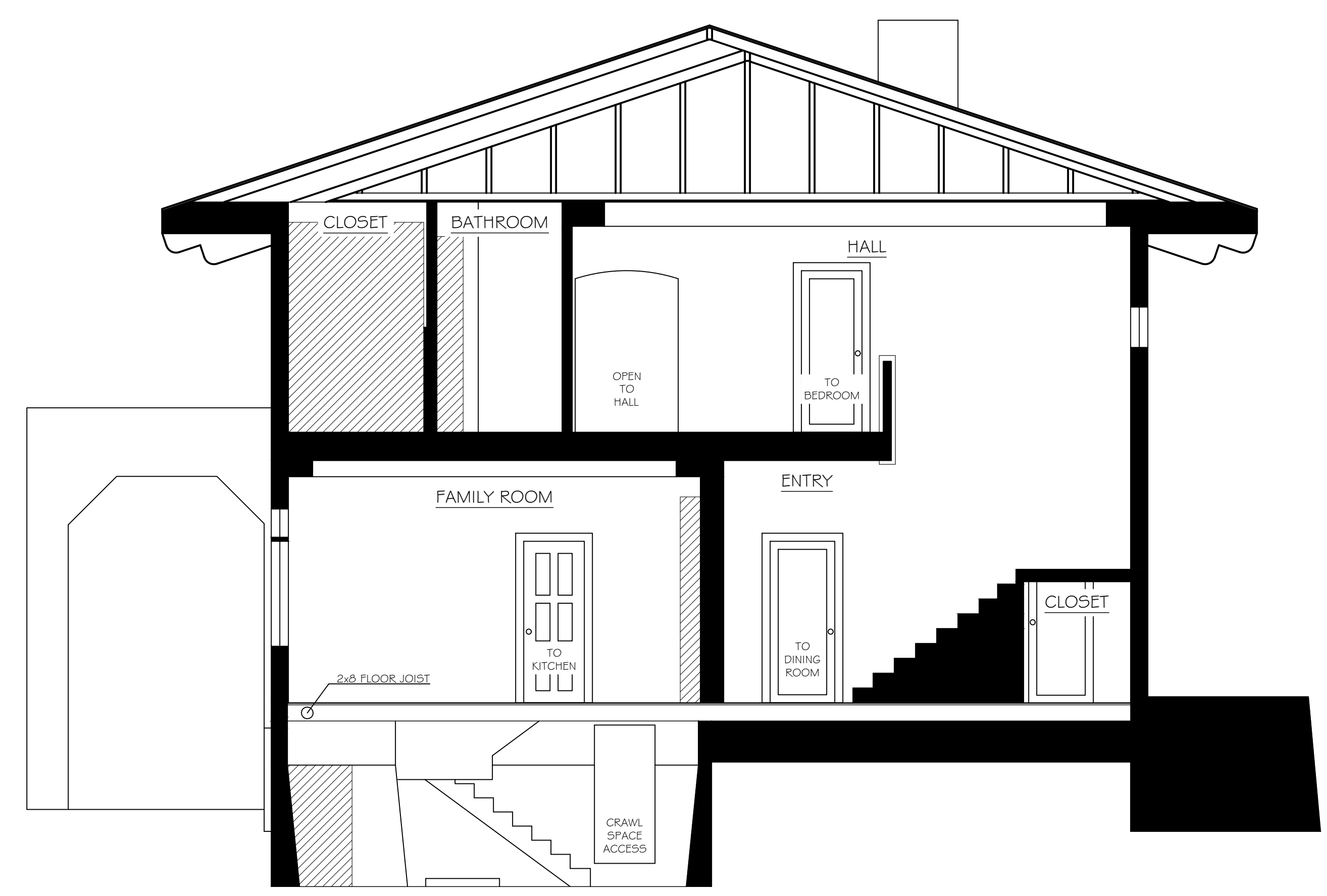

(B) SECTION

LEGEND

- ⚡ = SWITCH
- ⊖ = SINGLE OUTLET
- ⊕ = DUPLEX OUTLET
- ⊕⊕ = QUADRUPLX OUTLET
- ⊕ = 220V OUTLET
- ⊕⊕ = FLOOR DUPLEX OUTLET
- ⊕⊕⊕ = FLOOR QUADRUPLX OUTLET
- ⊕⊕⊕ = GFCI DUPLEX OUTLET
- ⊕⊕⊕ = SPECIAL PURPOSE OUTLET
- 📷 = WALL MOUNT CAMERA
- 📷 = COVER PLATE ON WALL
- ⊖ = THERMOSTAT
- ⊖ = AUDIO VOLUME CONTROLS
- 🔊 = SPEAKER - WALL
- ⏏ = DISCONNECT SWITCH
- ⊖ = WALL-MOUNTED FIXTURE
- ⊖ = FLUORESCENT LIGHT - WALL
- ⊖ = ELECTRICAL PANEL - FLUSH
- ⊖ = ELECTRICAL PANEL - MOUNTED
- 📞 = TELEPHONE JACK
- 📞 = CABLE JACK
- 📞 = DATA/INTERNET JACK
- 📞 = CABLE TV JACK
- ⊖ = EQUIPMENT- MISC.
- ⊖ = POWER POLE
- ⊖ = BLANK
- ⊖ = AUDIO / VIDEO
- ⊖ = ROUTER
- ⊖ = SECURITY KEY PAD
- ⊖ = REMOTE DOOR RELEASE
- ⊖ = SENSOR
- ⊖ = CONDUIT
- ⊖ = J-BOX

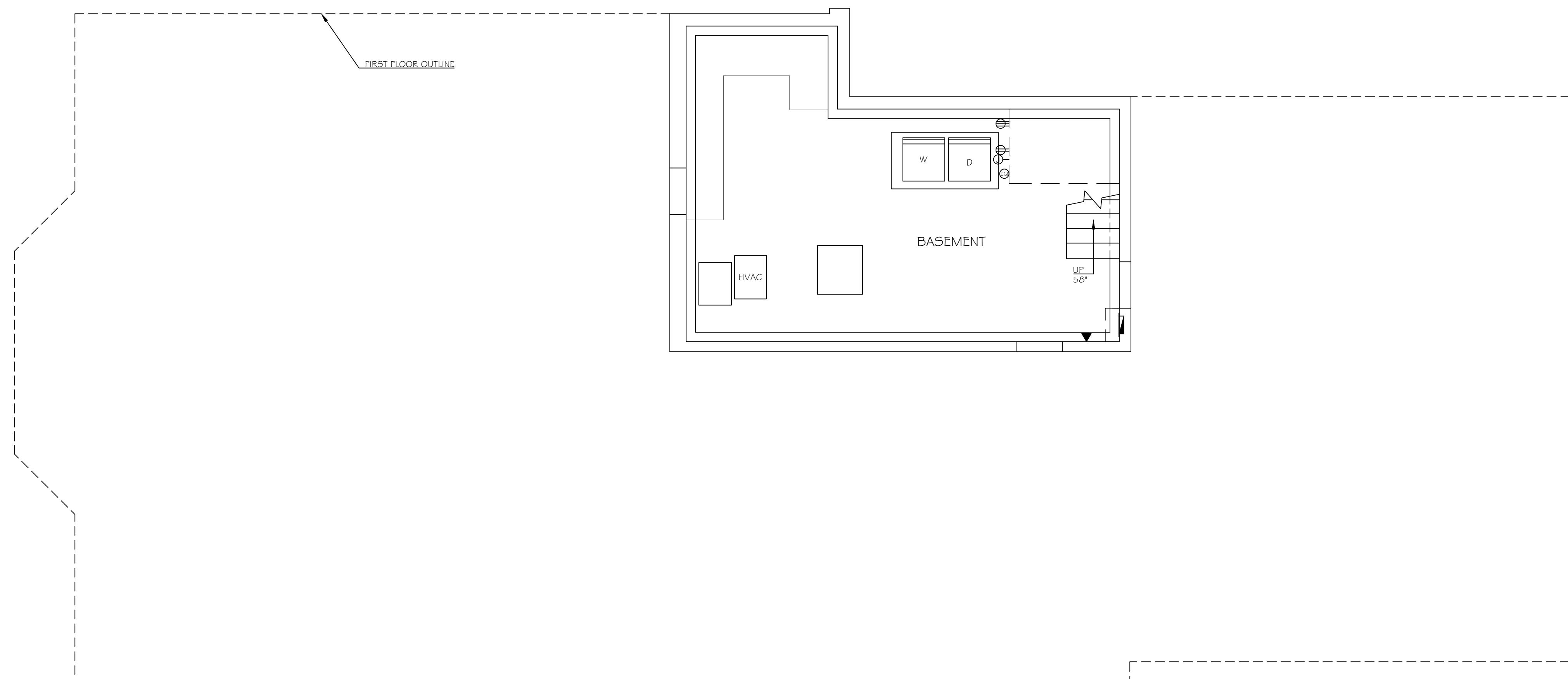

PRECISION PROPERTY MEASUREMENTS
 3626 E. PACIFIC COAST HIGHWAY | 2ND FLOOR
 LONG BEACH CA | 90804
 T 562.621.9100
 F 888.698.2966
 WWW.PPMCO.NET



PREPARED FOR
ARCHITECT PLANNING

PROJECT TYPE
ELECTRICAL PLAN

PROJECT NAME
SMITH RESIDENCE

PROJECT ADDRESS
 1234 CHERRY TREE BOULEVARD
 LONG BEACH, CA 90000

All plans created by Precision Property Measurements Ltd PPM are made exclusively for the building purposes (Cal. Civ. & Prof. Code §2727). All site plans created by PPM do not include the determination of any property line, and do not constitute legal surveys. (Cal. Civ. & Prof. Code §27120-27123). In addition, PPM services and plans do not constitute and this should not be used for any structure or activities without the approval of a licensed professional engineer or architect. PPM does not warrant the accuracy of the information provided in our plans. However, every effort is made to ensure the accuracy of the information. It is the duty of the architect, contractor, designer or other licensed professional, in a consultation with the property owner, to determine the suitability of the site before construction. Measurements should be field checked before construction. In the event that an error is found on a plan, PPM's liability is limited to the amount of the fee paid to PPM.

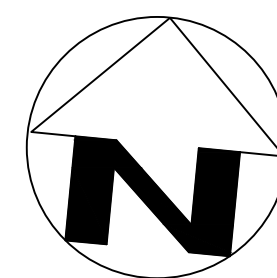

SCALE
 1/4" = 1'-0"
 PROJECT
 12345
 APPROVED BY
 CT
 DATE
 9/18/19
 SHEET
 6 of 17

