

LEGEND

- COUNTER
- UPPER CABINET
- FULL HEIGHT CABINET
- WASHER/DRYER COMBO
- WASHER
- DRYER
- RANGE
- REFRIGERATOR
- OVEN
- DISH WASHER
- TRASH COLLECTOR
- WALL HEATER
- GAS METER
- ELECTRIC METER
- CLG = CEILING HEIGHT
- HH = HEADER HEIGHT

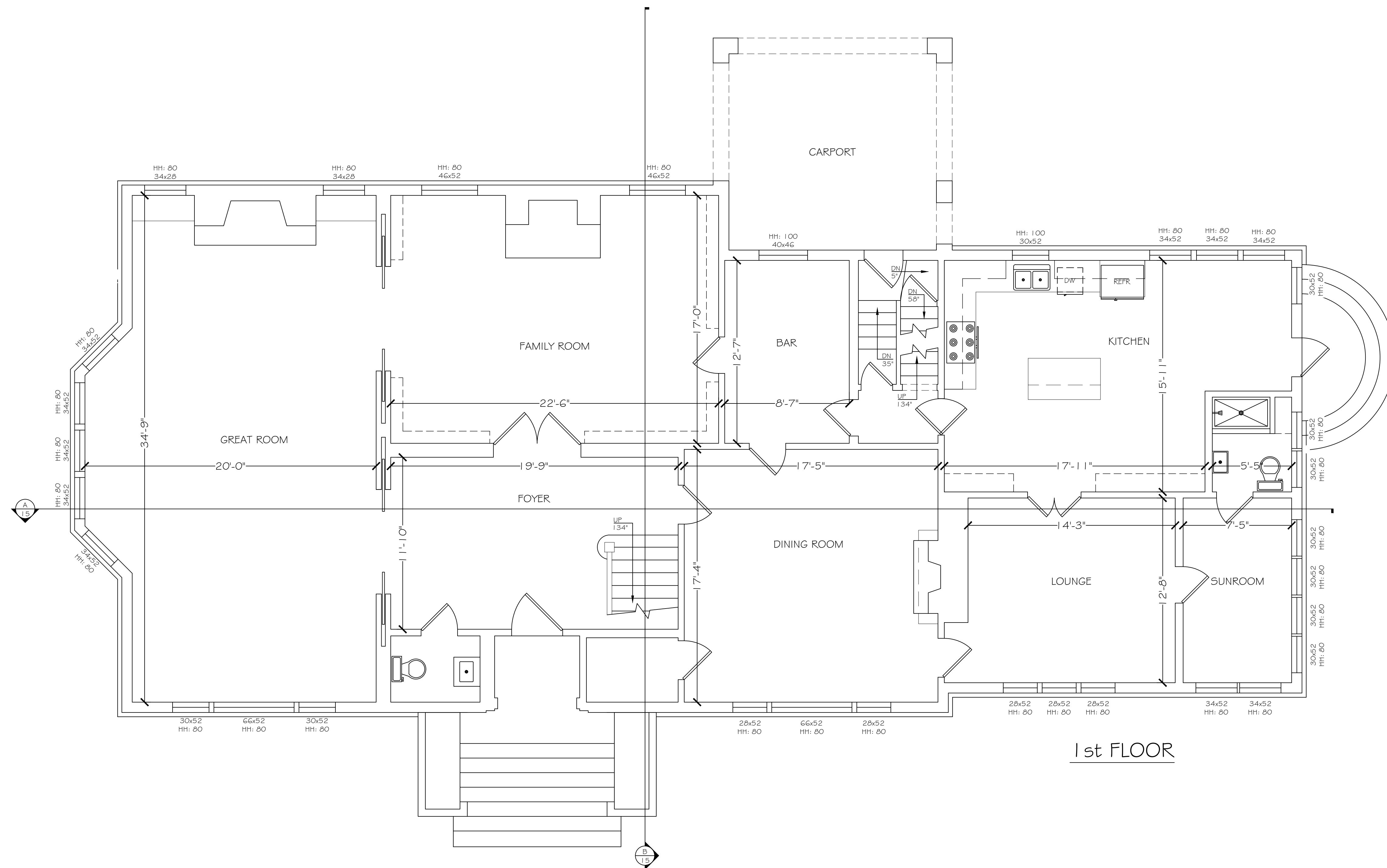

1st FLOOR

PPM
PRECISION PROPERTY MEASUREMENTS

3626 E. PACIFIC COAST HIGHWAY | 2ND FLOOR
LONG BEACH CA | 90804
T 562.621.9100
F 888.696.2966
WWW.PPMCO.NET

WORRY FREE RENOVATIONS

PREPARED FOR

ARCHITECT PLANNING

PROJECT TYPE

FLOOR PLAN

PROJECT NAME

SMITH RESIDENCE

PROJECT ADDRESS

1234 CHERRY TREE BOULEVARD
LONG BEACH CITYSCAPE,
CA 90000

All plans created by Precision Property Measurement Ltd (PPM) are made exclusively for landscaping purposes (Cal. Bus. & Prof. Code 86727). All site plans created by PPM do not include the determination of any property line, and do not constitute legal surveys. (Cal. Bus. & Prof. Code 86726-8723) In addition, PPM services and plans do not constitute and should not be considered a substitute for the services of a licensed structural engineer or licensed architect. PPM makes every reasonable effort to ensure the accuracy of the information found in our plans. However, every Architect drawing inherently contains errors to some degree. It is the duty of the architect, contractor, designer or other licensed professional, in a consultation with the property owner, to determine the suitability of the site before proceeding with construction. Measurements should be field checked before commencing construction. In the event that an error is found on a plan, PPM's liability is limited to the amount of the fee paid to PPM.

N

SCALE
1/4" = 1'-0"

PROJECT
12345

APPROVED BY
CT

DATE
9/18/19

SHEET
4 of 17

LEGEND

- CHIMNEY
- STRUCTURE FOOTPRINT
- DRAIN
- AIR CONDITIONER
- UTILITY BOX

PPM
 PRECISION PROPERTY
 MEASUREMENTS
 3626 E. PACIFIC COAST
 HIGHWAY | 2ND FLOOR
 LONG BEACH, CA | 90804
 T 562.621.9100
 F 562.626.2966
 WWW.PPMCO.NET

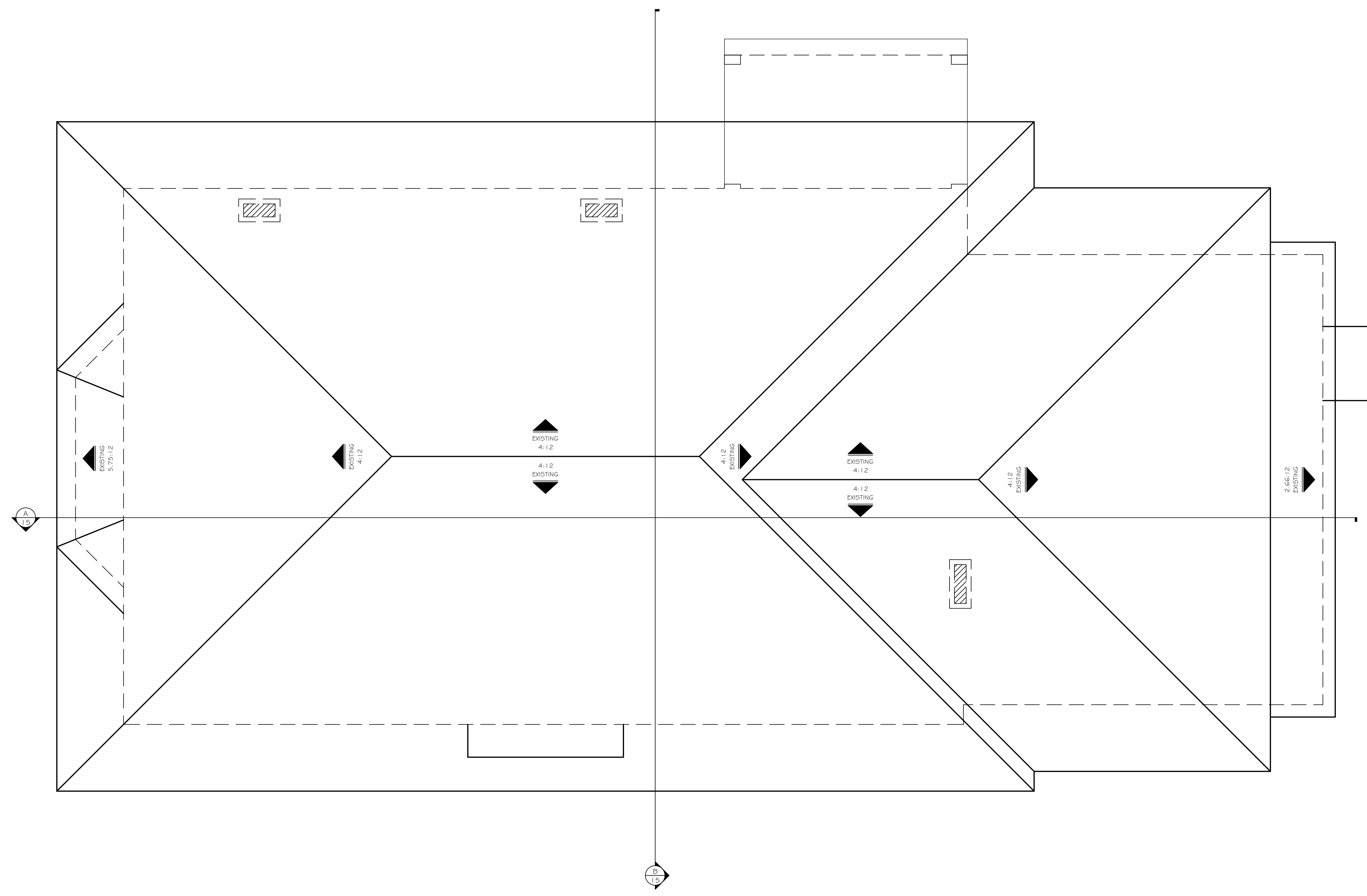

PREPARED FOR
 ARCHITECT
 PLANNING

PROJECT TYPE
 ROOF PLAN

PROJECT NAME
 SMITH RESIDENCE

PROJECT ADDRESS
 1234 CHERRY TREE
 BOULEVARD
 LONG BEACH, CA 90000

All plans created by Precision Property Measurements Ltd (PPM) are made exclusively for landscaping purposes (CA, DC, & Prof. Code 86727). All site plans created by PPM do not include the determination of any property line, and shall not constitute legal surveys. (CA, DC, & Prof. Code 86727-8723). In addition, PPM services and plans do not constitute and shall not be used for any structure or activities subject to civil engineering (CA, DC, & Prof. Code 86721). All floor plans created by PPM are intended to be used as a reference for design and construction and a licensed structural engineer or licensed architect. PPM shall not be responsible for the accuracy of the information found in our plans. However, every Architect drawing inherently contains errors to some degree. It is the duty of the architect, contractor, designer or other licensed professional, in a consultation with the property owner, to determine the suitability of the information prior to construction. Measurements should be field checked before construction. In the event that an error is found on a plan, PPM's liability is limited to the amount of the fee paid to PPM.

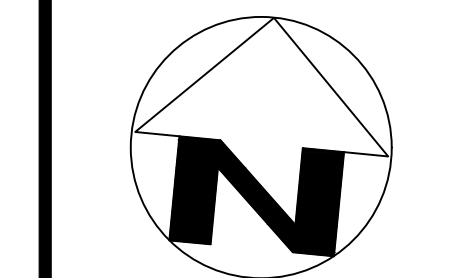

SCALE
 1/4" = 1'-0"
 PROJECT
 12345
 APPROVED BY
 CT
 DATE
 9/18/19
 SHEET
 14 of 17

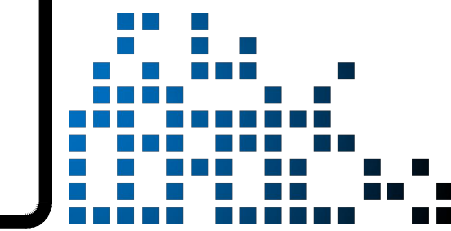

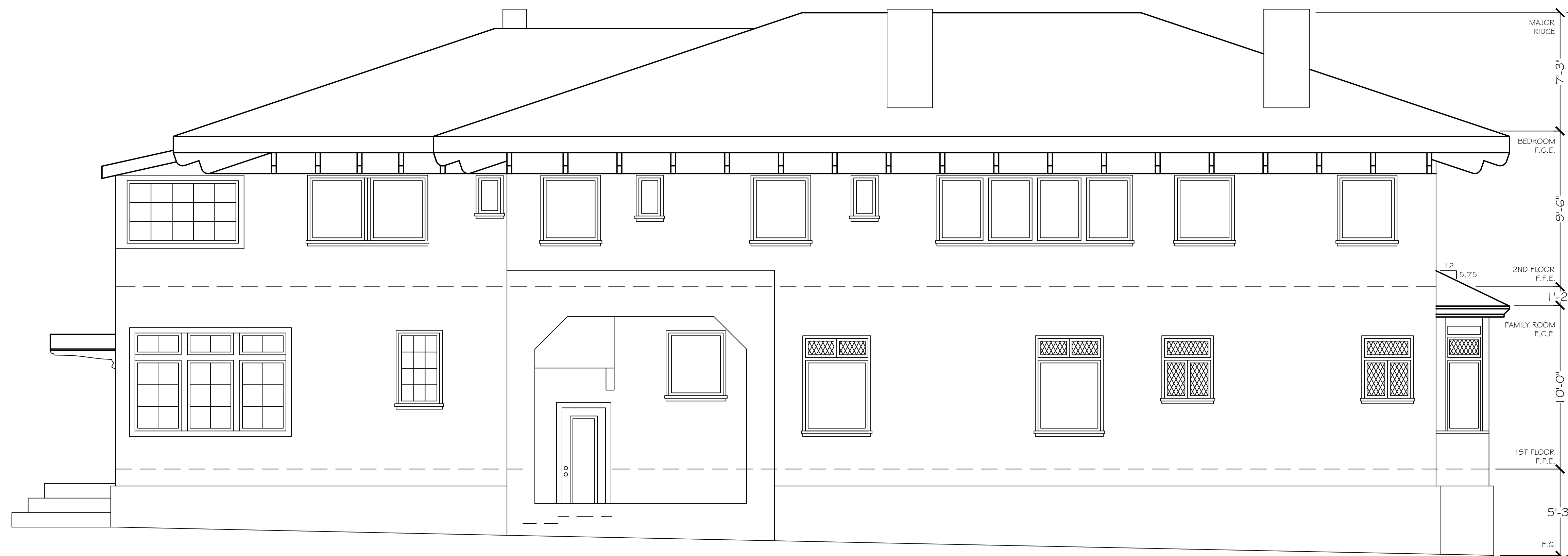

NORTH



EAST

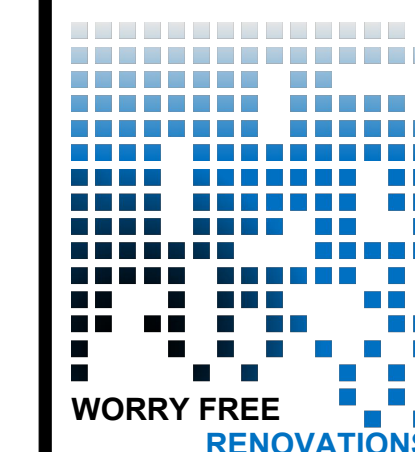

PREPARED FOR

ARCHITECT
PLANNING

PROJECT TYPE

EXTERIOR
ELEVATIONS

PROJECT NAME

SMITH
RESIDENCE

PROJECT ADDRESS

1234 CHERRY TREE
BOULEVARD
LONG BEACH CITYSCAPE,
CA 90000

All plans created by Precision Property Measurements Ltd (PPM) are made exclusively for the building purposes (Cal. Civ. & Prof. Code §2727). All our plans created by PPM do not include the determination of any property line and do not constitute legal surveys. (Cal. Civ. & Prof. Code §2722-2723). In addition, PPM services and plans do not constitute and should not be used for any situation or activities defined as civil engineering (Cal. Civ. & Prof. Code §2702-2704). PPM should not be considered a substitute for the services of a licensed structural engineer or licensed architect. PPM makes every reasonable effort to ensure the accuracy of the information found in our plans. However, every Architect drawing inherently contains errors to some degree. It is the duty of the architect, contractor, designer or other licensed professional, as a consultant to the property owner, to determine the suitability of the building plans prior to construction. Measurements should be field checked before commencing construction. In the event that an error is found on a plan, PPM's liability is limited to the amount of the fee paid to PPM.

SCALE
1/4" = 1'-0"

PROJECT
12345

APPROVED BY
CT

DATE
9/18/19

SHEET
16 of 17





PREPARED FOR
 ARCHITECT
 PLANNING

PROJECT TYPE
 EXTERIOR
 ELEVATIONS

PROJECT NAME
 SMITH
 RESIDENCE

PROJECT ADDRESS
 1234 CHERRY TREE
 BOULEVARD
 LONG BEACH CITYSCAPE,
 CA 90000

All plans created by Precision Property Measurements Ltd (PPM) are made exclusively for landscaping purposes (CA, Title 4, Prof. Code 86727). All other plans created by PPM do not include the determination of any property line, and shall not constitute legal surveys. (CA, Title 4, Prof. Code 86722-8723). In addition, PPM surveys and plans do not constitute civil engineering (CA, Title 4, Prof. Code 86700-8704), and thus should not be used for any structure or activities without the approval of a registered professional engineer or other licensed professional. All floor plans created by PPM are intended to be used as a reference for design and construction and should not be considered a substitute for the services of a licensed structural engineer or licensed architect. PPM makes every reasonable effort to ensure the accuracy of the information found in our plans. However, every Architect drawing inherently contains errors to some degree. It is the duty of the architect, contractor, designer or other licensed professional, as a consultant to the property owner, to determine the suitability of the information prior to construction. Measurements should be field checked before construction. Measurements should not be used as a basis for a claim. PPM's liability is limited to the amount of the fee paid to PPM.

SCALE
 1/4" = 1'-0"
 PROJECT
 12345
 APPROVED BY
 CT
 DATE
 9/18/19
 SHEET
 17 of 17



SOUTH

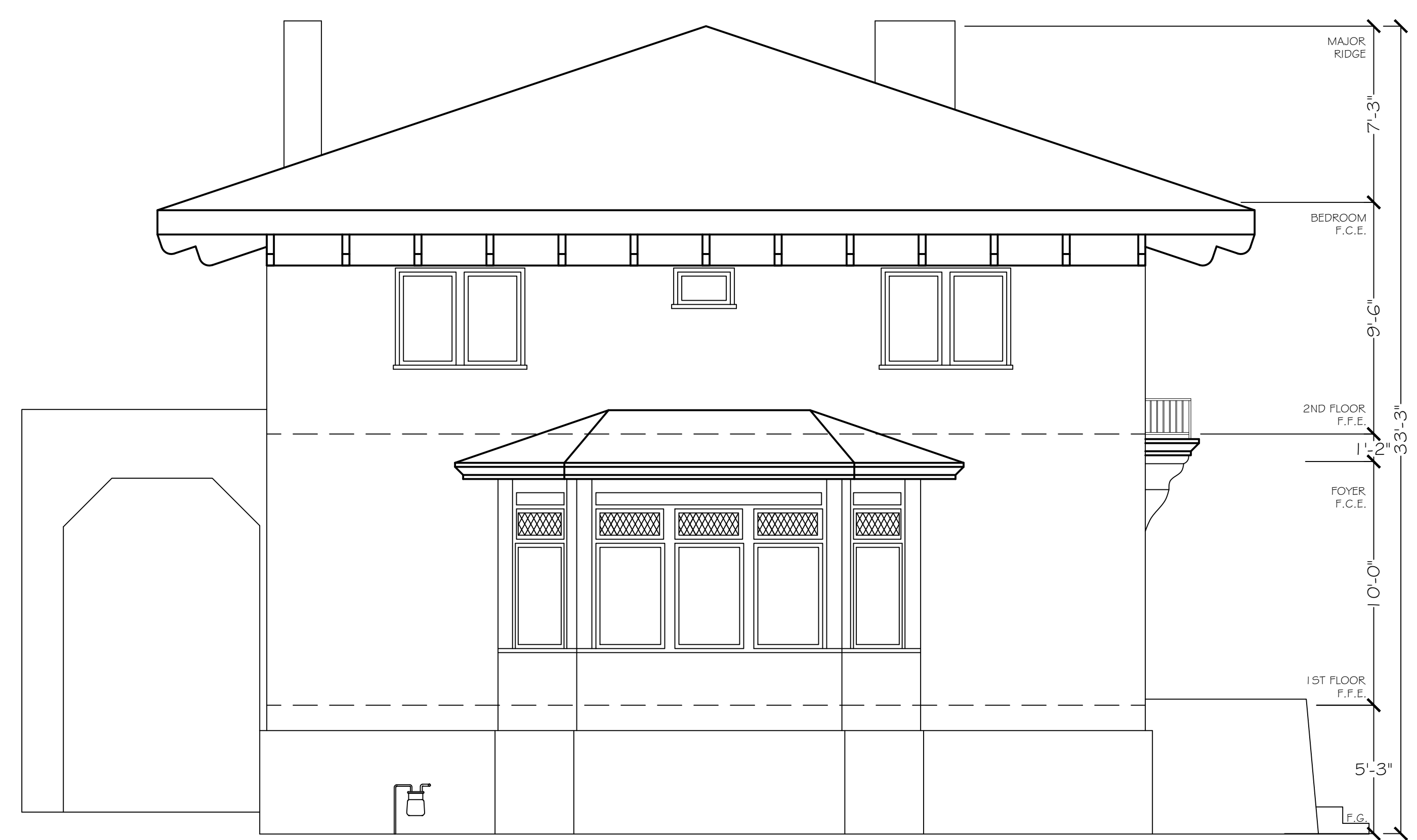

WEST