



PREPARED FOR:

ARCHITECT  
PLANNING

PROJECT TYPE

INTERIOR  
ELEVATIONS

PROJECT NAME

SMITH  
RESIDENCE

PROJECT ADDRESS

1234 CHERRY TREE  
BOULEVARD  
LONG BEACH, CA 90800

All plans created by Precision Property Measurements Ltd (PPM) are made exclusively for landscaping purposes (CA, Reg. # Prof. Code 95272). All set plans created by PPM do not include the determination of any property line, and do not constitute legal surveys. (CA, Reg. # Prof. Code 95712-9723). In addition, PPM services and plans do not constitute civil engineering (CA, Reg. # Prof. Code 96700-0204), and thus should not be used for any structure or activities unless so indicated. PPM does not warrant or should not be considered a substitute for the services of a licensed structural engineer or licensed architect. PPM makes every reasonable effort to ensure the accuracy of the information found in our plans. However, every Architect drawing inherently contains an inherent degree of risk. It is the duty of the architect, contractor, designer or other licensed professional, in a consultation to the property owner, to determine the suitability of the architect's plans prior to construction. Measurements should be taken (confirmed) before commencing construction. In the event that an error is found on a plan, PPM's liability is limited to the amount of the fee paid to PPM.

SCALE  
NO SCALE

PROJECT  
12345

APPROVED BY  
CT

DATE  
9/18/19

SHEET  
1 of 1

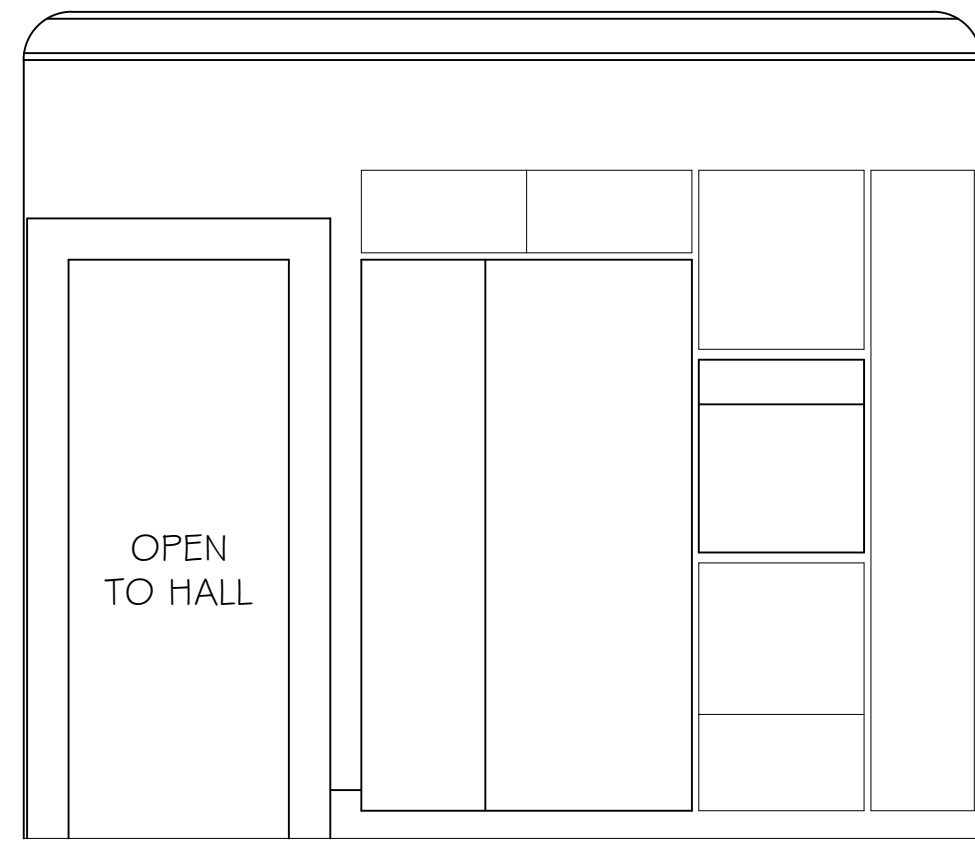

**A** KITCHEN

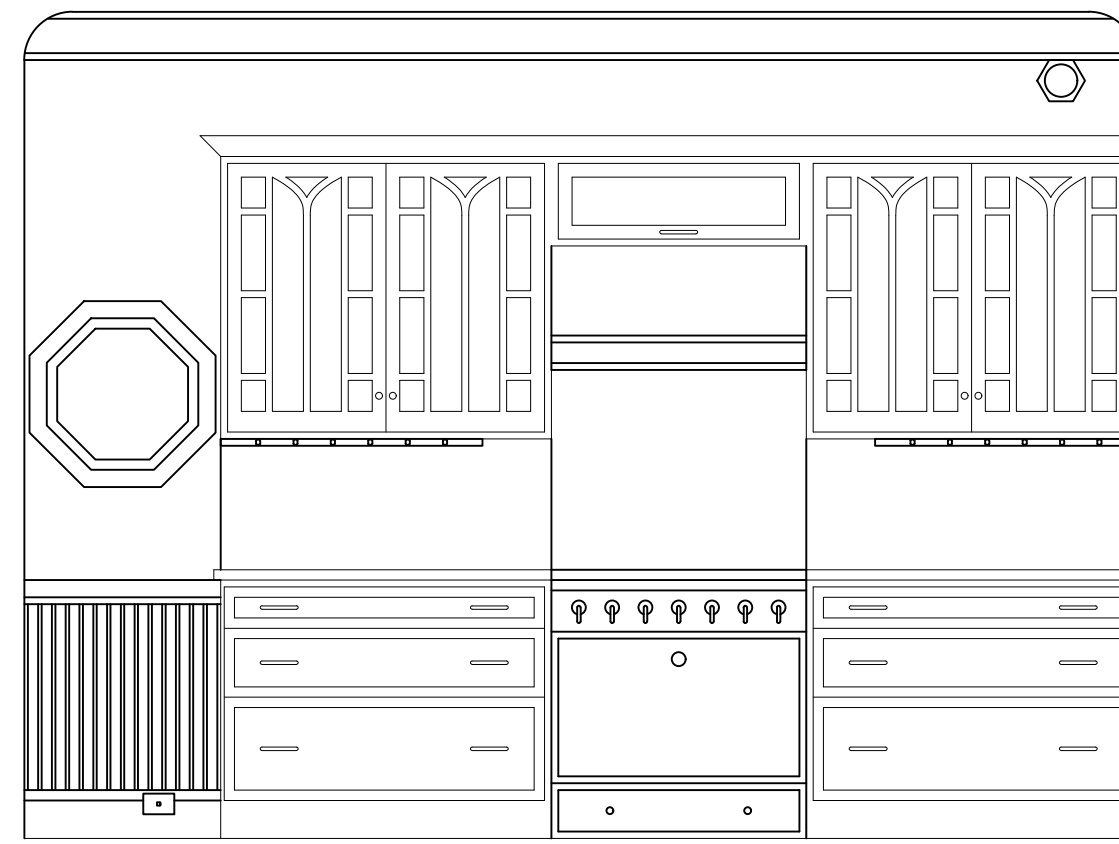

**B** KITCHEN

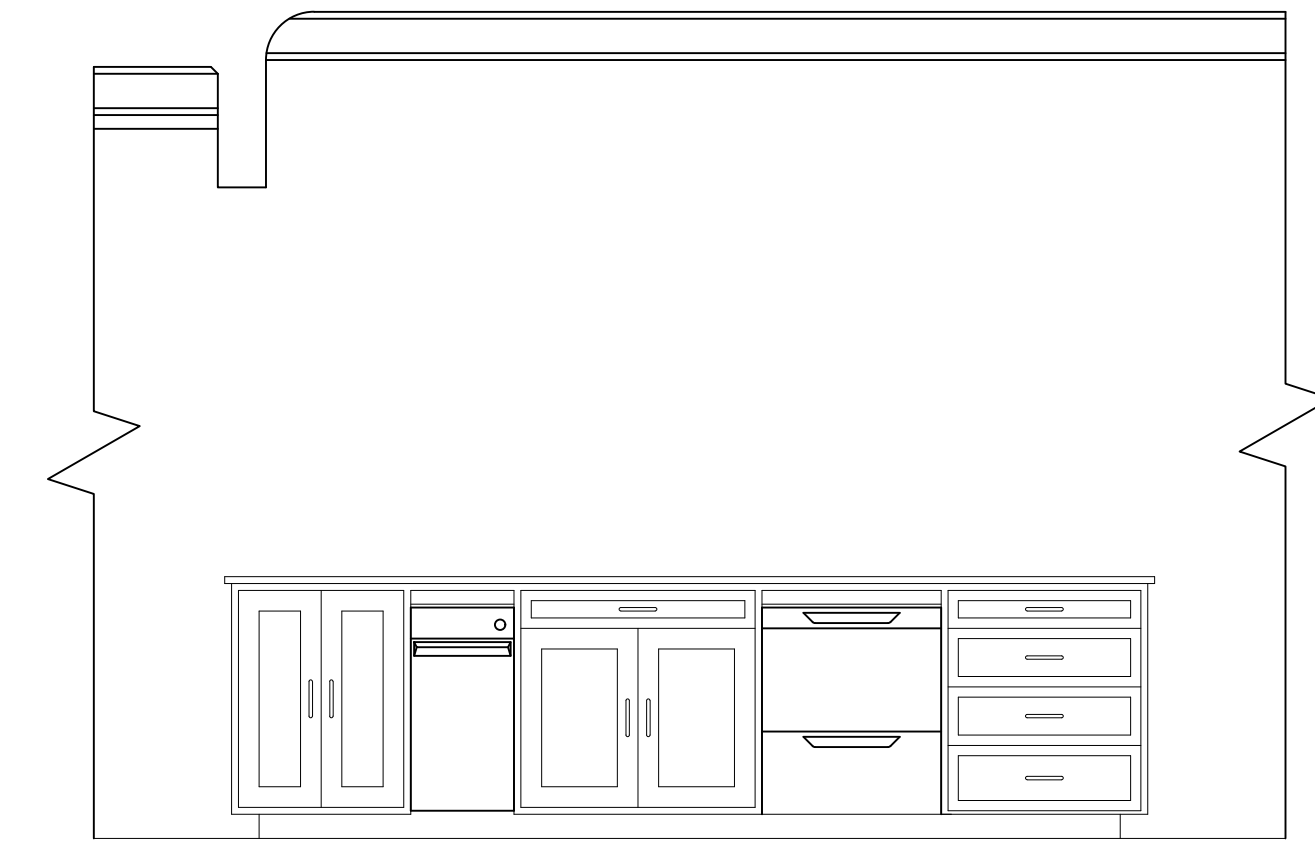

**C** KITCHEN ISLAND

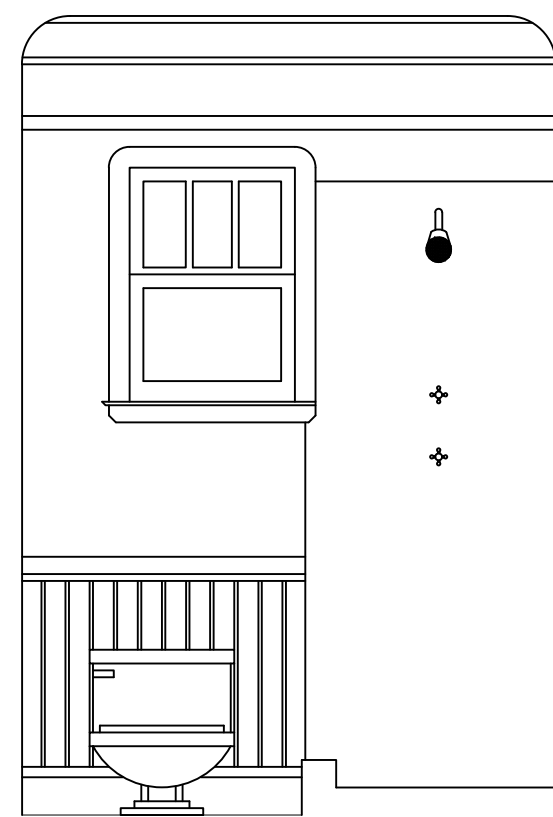

**D** BATHROOM

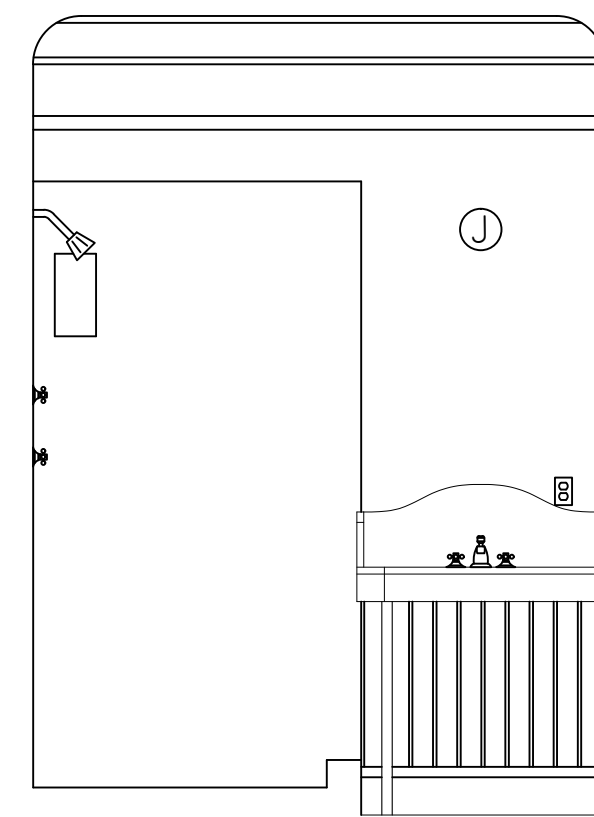

**E** BATHROOM

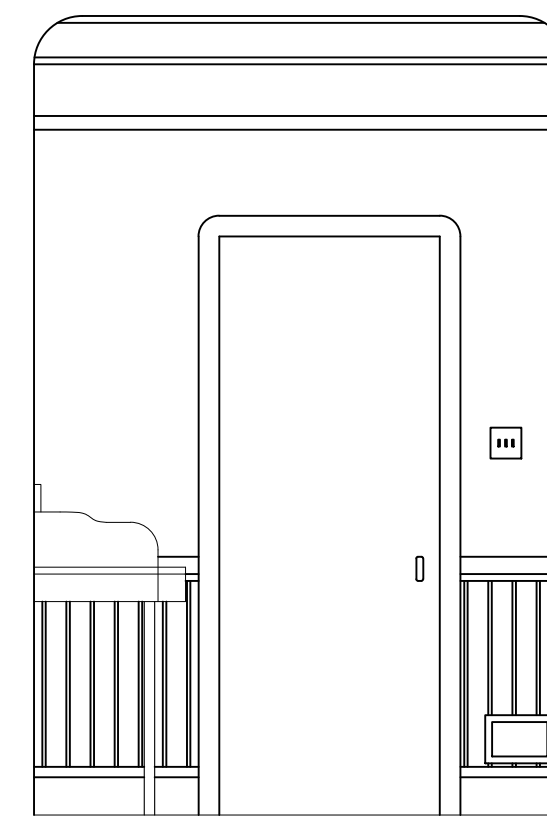

**F** BATHROOM

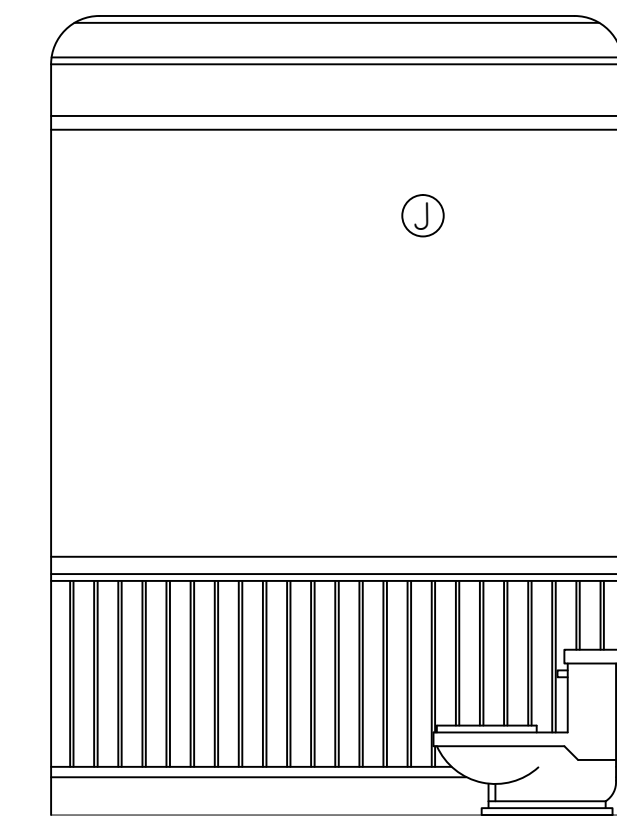

**G** BATHROOM