



PREPARED FOR

ARCHITECT  
PLANNING

PROJECT TYPE

FRAMING

PROJECT NAME

SMITH  
RESIDENCE

PROJECT ADDRESS

1234 CHERRY TREE  
BOULEVARD  
LONG BEACH, CA 90800

All plans created by Precision Property Measurements Ltd (PPM) are made exclusively for the use of the client and are not to be used for any other purpose. PPM does not warrant the accuracy of any property line and does not constitute a survey. PPM is not a licensed surveyor. In addition, PPM services and plans do not constitute an engineering act. See 4 Prof. Code 86700-0204 and 86700-0211. All floor plans created by PPM are intended to be used as a reference for design and construction and should not be considered a substitute for the services of a licensed structural engineer or licensed architect. PPM makes every reasonable effort to ensure the accuracy of the information found in our plans. However, every Architect drawing inherently contains errors to some degree. It is the duty of the architect, contractor, designer or other licensed professional, as a consultant to the property owner, to determine the suitability of the floor plans prior to construction. Measurements should be field checked before construction commences. In the event that an error is found on a plan, PPM's liability is limited to the amount of the fee paid to PPM.

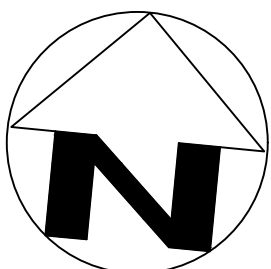

SCALE  
1/4" = 1'-0"

PROJECT  
12345

APPROVED BY  
CT

DATE  
9/18/19

SHEET

12 of 17

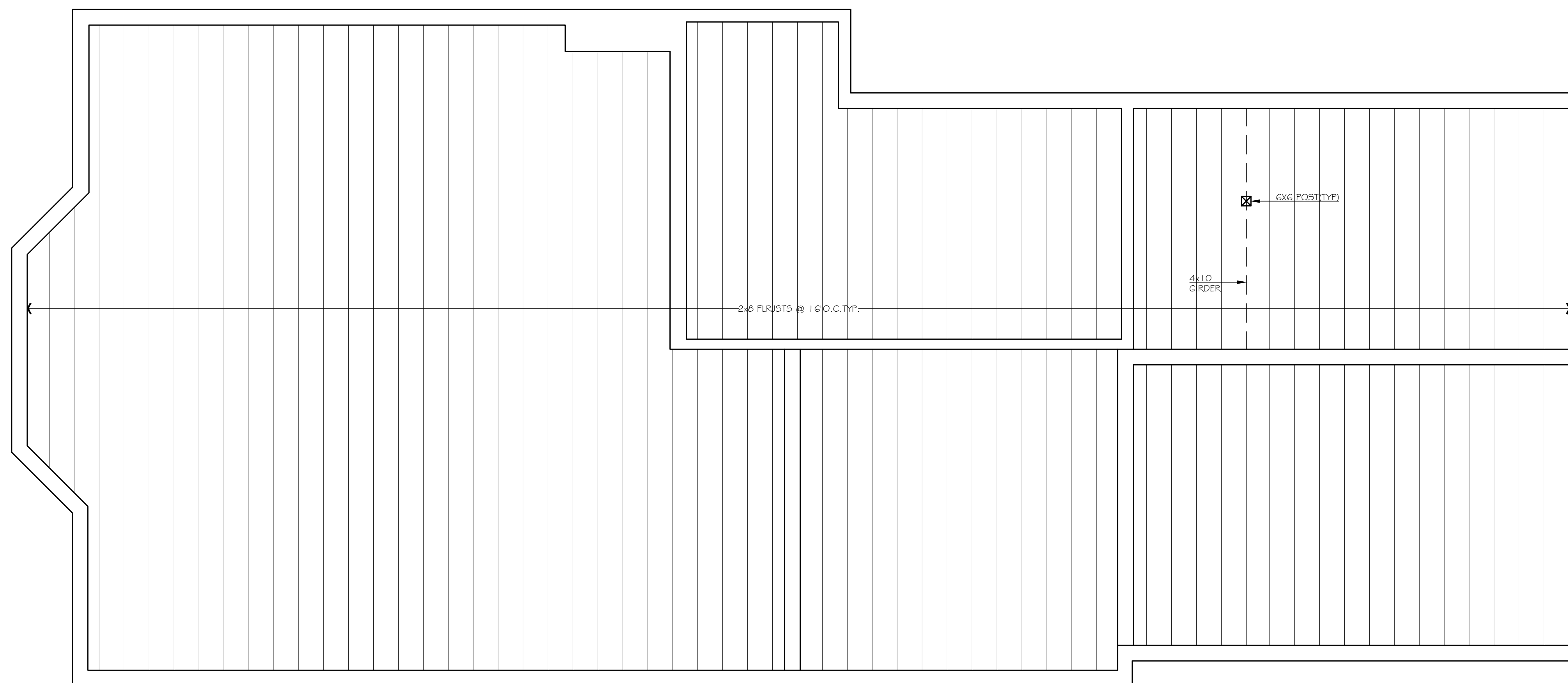

FLOOR FRAMING

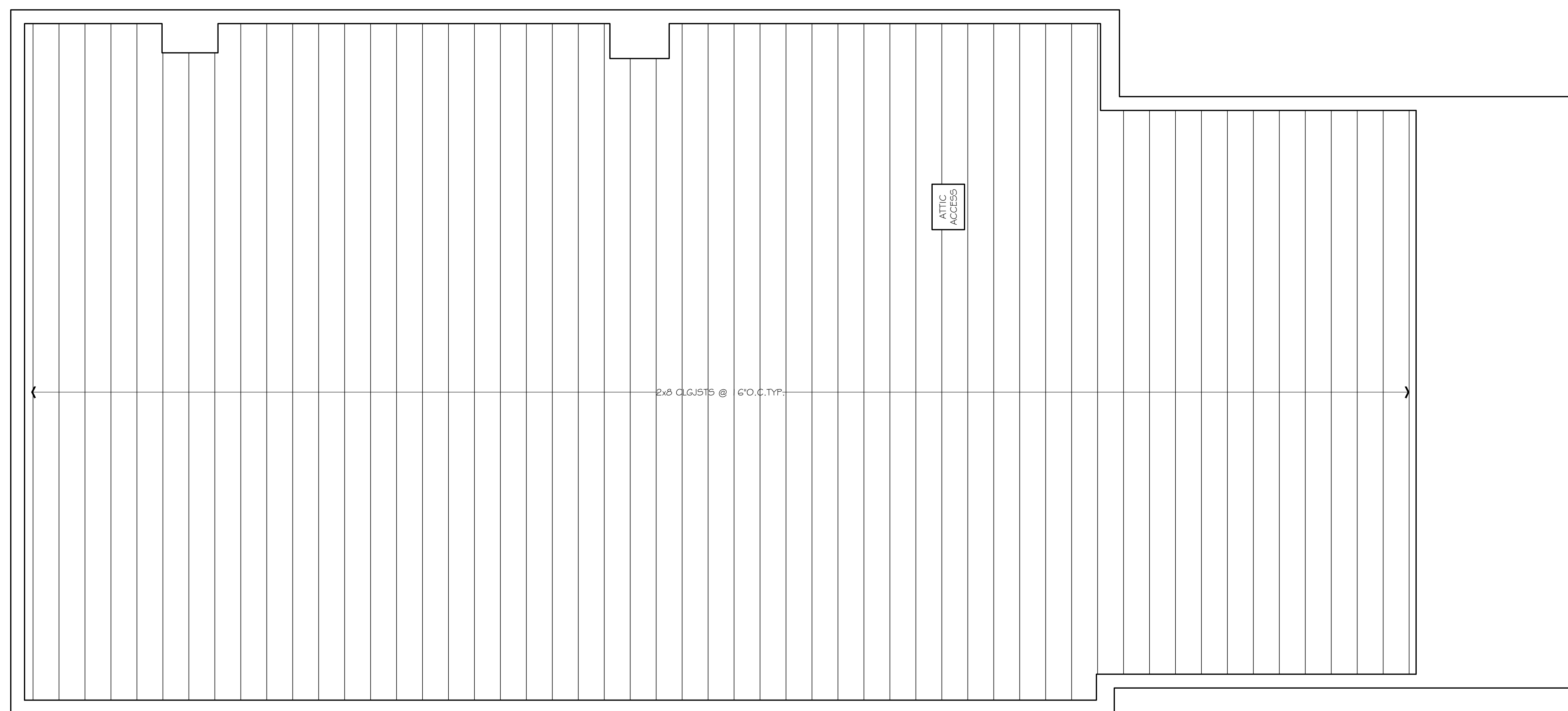

CEILING FRAMING

\*NOTE: FRAMING SHOWN FOR VISUAL REFERENCE ONLY.



PREPARED FOR:

ARCHITECT  
PLANNING

PROJECT TYPE

ROOF FRAMING

PROJECT NAME

SMITH  
RESIDENCE

PROJECT ADDRESS

1234 CHERRY TREE BOULEVARD  
LONG BEACH, CA 90800

All plans created by Precision Property Measurements Ltd (PPM) are made exclusively for landscaping purposes (Cal. Civ. Code § 85272). All site plans created by PPM do not include the determination of any property line, and do not constitute a survey. PPM is not a Professional Engineer (PE) or a Professional Land Surveyor (PLS) in California. PPM services and plans do not constitute an engineering or architectural service and should not be considered a substitute for the services of a licensed structural engineer or licensed architect. PPM makes every reasonable effort to ensure the accuracy of the information found in our plans. However, every Architect drawing inherently contains errors to some degree. It is the duty of the architect, contractor, designer or other licensed professional, as a consultant to the property owner, to determine the suitability of the site before commencing construction. Measurements should be field checked before construction. Measurements should not be used for any other purpose. PPM's liability is limited to the amount of the fee paid to PPM.

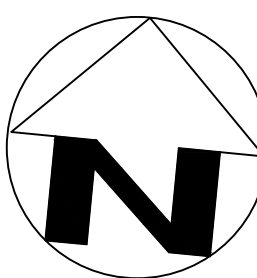

SCALE  
1/4" = 1'-0"

PROJECT  
12345

APPROVED BY  
CT

DATE  
9/18/19

SHEET  
13 of 17

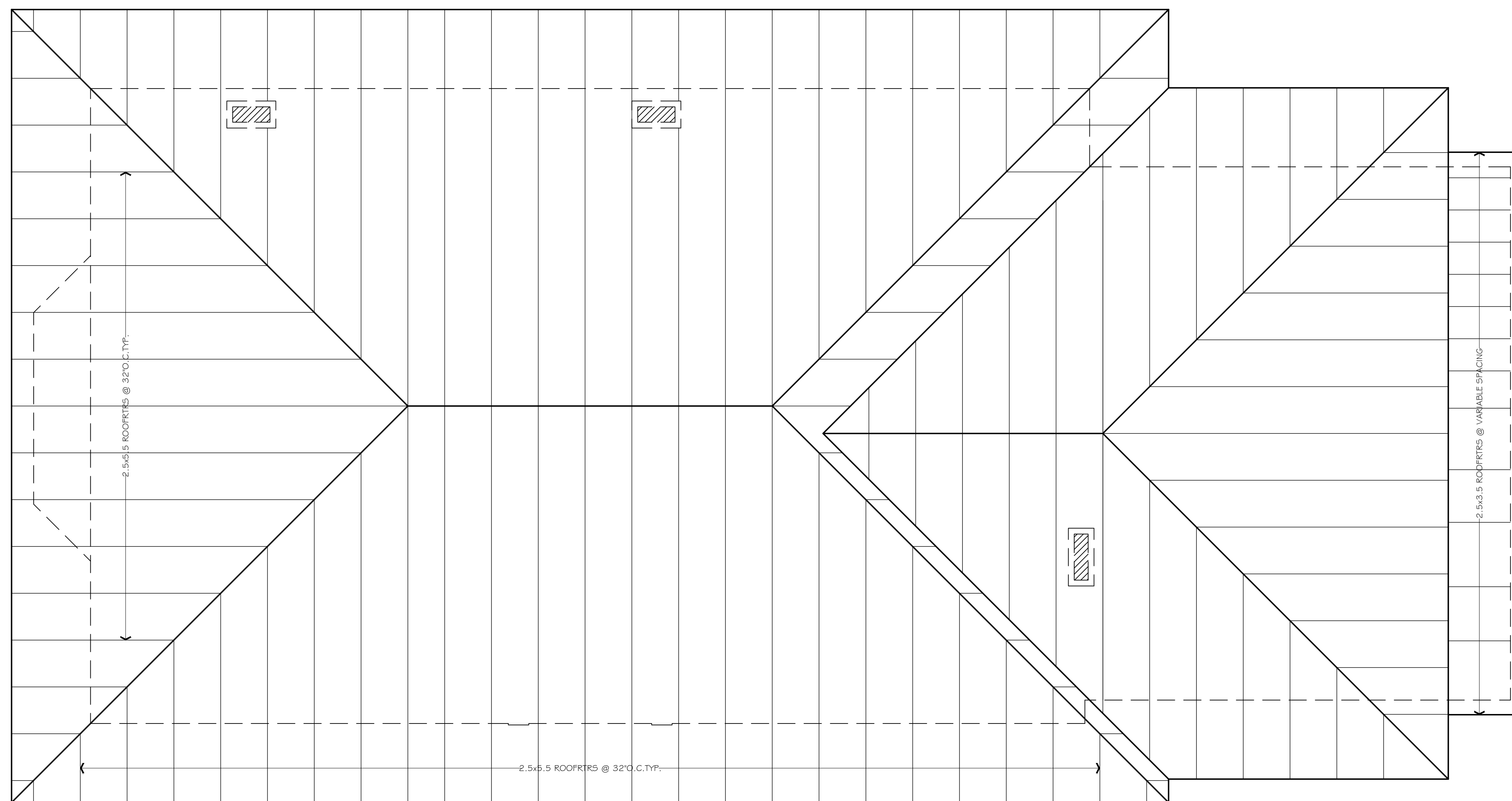

\*NOTE: FRAMING SHOWN FOR VISUAL REFERENCE ONLY.

