

NORTH



EAST



PREPARED FOR
 ARCHITECT
 PLANNING

PROJECT TYPE
 EXTERIOR
 ELEVATIONS

PROJECT NAME
 SMITH
 RESIDENCE

PROJECT ADDRESS
 1234 CHERRY TREE
 BOULEVARD
 LONG BEACH CITYSCAPE,
 CA 90000

All plans created by Precision Property Measurements Ltd (PPM) are made exclusively for landscaping purposes (CA, Title 4 Prof. Code 86727). All other plans created by PPM do not include the determination of any property line and shall not constitute legal surveys. (CA, Title 4 Prof. Code 86722-8723). In addition, PPM services and plans do not constitute and shall not be used for any situation or activities defined as civil engineering (CA, Title 4 Prof. Code 86702-8704). PPM should not be considered a substitute for the services of a licensed structural engineer or licensed architect. PPM shall have no responsibility to determine the accuracy of the information found in our plans. However, every effort shall be made to ensure the accuracy of the information. It is the duty of the architect, contractor, designer or other licensed professional, as a consultant to the property owner, to determine the suitability of the information prior to construction. Measurements should be taken on-site before construction. Measurements should be taken on-site before construction. In the event that an error is found on a plan, PPM's liability is limited to the amount of the fee paid to PPM.

SCALE
 1/4" = 1'-0"
 PROJECT
 12345
 APPROVED BY
 CT
 DATE
 9/18/19
 SHEET
 16 of 17

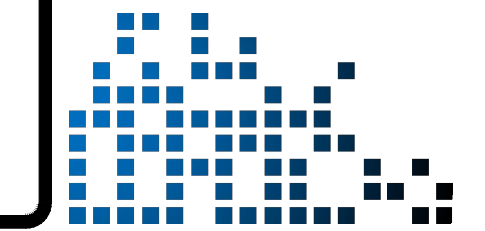



SOUTH

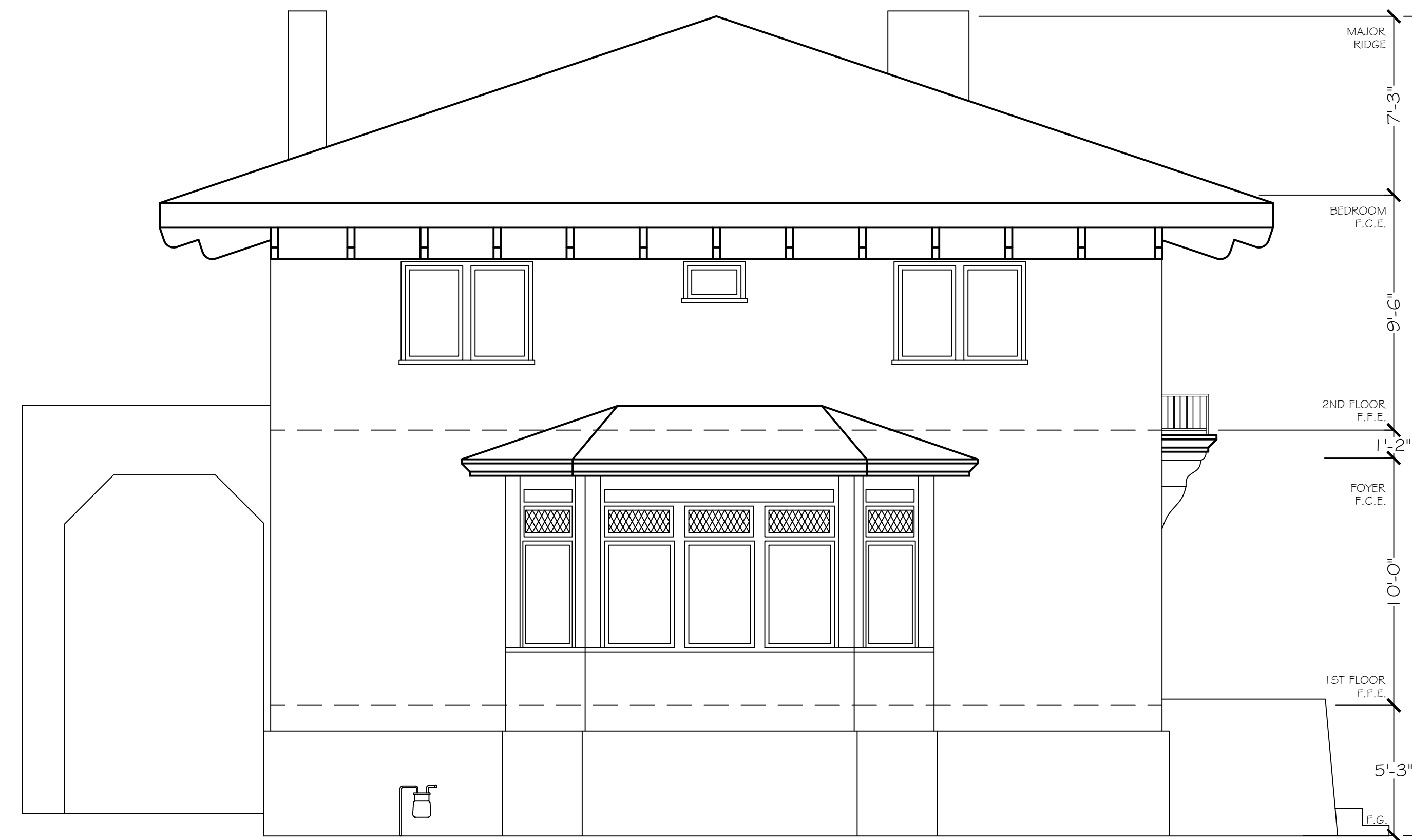

WEST



**WORRY FREE
 RENOVATIONS**

PREPARED FOR:

ARCHITECT
 PLANNING

PROJECT TYPE

EXTERIOR
 ELEVATIONS

PROJECT NAME

SMITH
 RESIDENCE

PROJECT ADDRESS

1234 CHERRY TREE
 BOULEVARD
 LONG BEACH CITYSCAPE,
 CA 90000

All plans created by Precision Property Measurements Ltd (PPM) are made exclusively for the building purposes (Cal. Civ. Code § 95022). All non-plans created by PPM do not include the determination of any property line and do not constitute legal surveys. In addition, PPM services and plans do not constitute and shall not be used for any activities or activities without the consent of the client. PPM shall not be considered a substitute for the services of a licensed structural engineer or licensed architect. PPM shall not be responsible for the accuracy of the information found in our plans. However, any Architect drawing elements contain errors in some degree. It is the duty of the architect, contractor, designer or other licensed professional, or a consultant to the property owner, to determine the suitability of the information prior to construction. Measurements should be field confirmed before construction. In the event that an error is found on a plan, PPM's liability is limited to the amount of the fee paid to PPM.

SCALE
 1/4" = 1'-0"

PROJECT
 12345

APPROVED BY
 CT

DATE
 9/18/19

SHEET
 17 of 17

