



PREPARED FOR

ARCHITECT PLANNING

PROJECT TYPE

SECTIONS

PROJECT NAME

SMITH RESIDENCE

PROJECT ADDRESS

1234 CHERRY TREE BOULEVARD
LONG BEACH, CA 90800

All plans created by Precision Property Measurements Ltd (PPM) are made exclusively for the building purposes (Cal. Civ. Code § 95022). All plans created by PPM do not include the determination of any property line, and shall not constitute legal surveys. Cal. Civ. Code § 95022-95023, in addition, PPM services and plans do not constitute and shall not be used for any claims or activities related to civil engineering (Cal. Civ. Code § 6702-C(2)(A)). PPM shall not be considered a substitute for the services of a licensed structural engineer or licensed architect. PPM makes every reasonable effort to ensure the accuracy of the information found in our plans. However, every Architect drawing inherently contains errors to some degree. It is the duty of the architect, contractor, designer or other licensed professional, in a consultation with the property owner, to determine the suitability of the building plans prior to construction. Measurements should be field checked before commencing construction. In the event that an error is found on a plan, PPM's liability is limited to the amount of the fee paid to PPM.

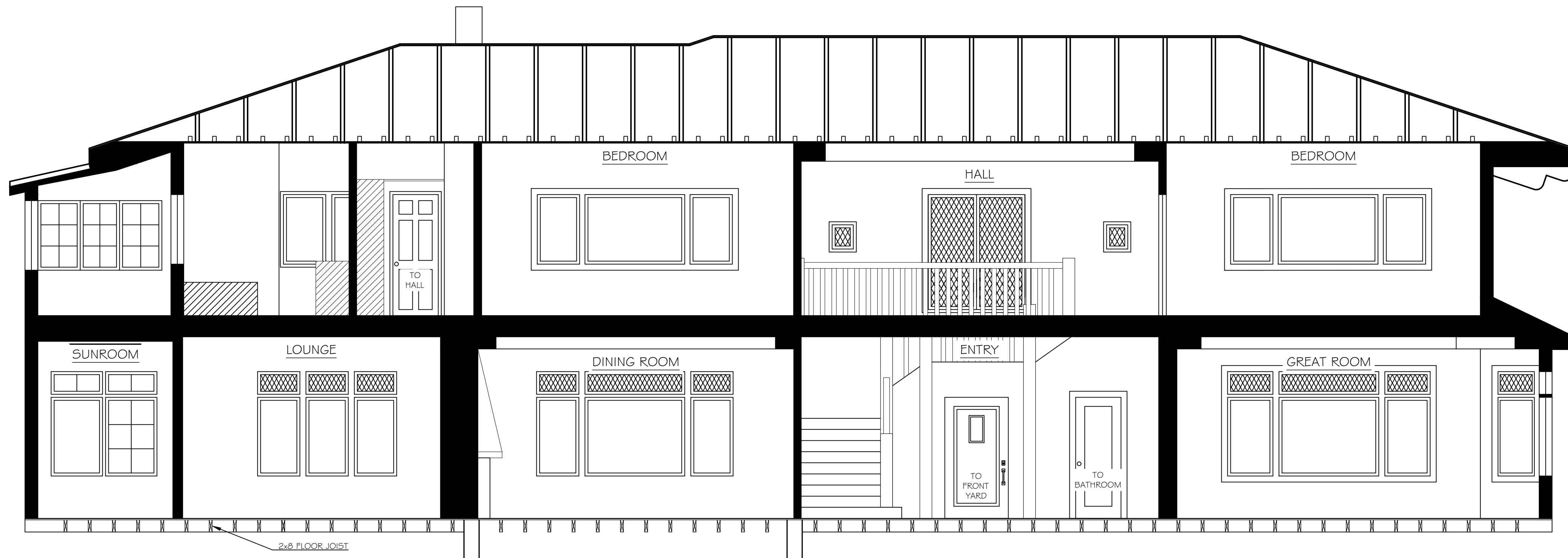

(A) SECTION

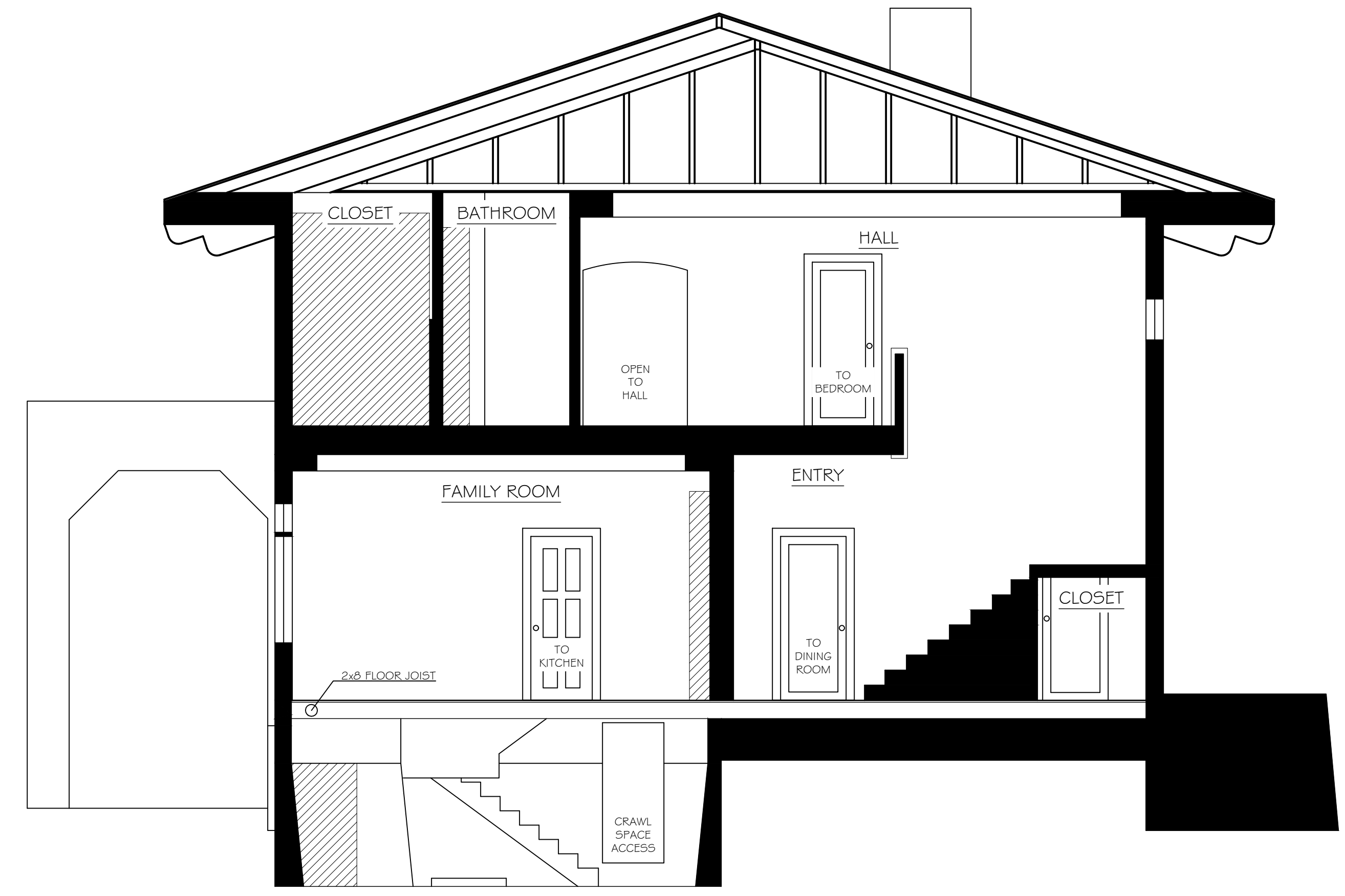

(B) SECTION

SCALE
1/4" = 1'-0"
PROJECT
12345
APPROVED BY
CT
DATE
9/18/19
SHEET
15 of 17

