

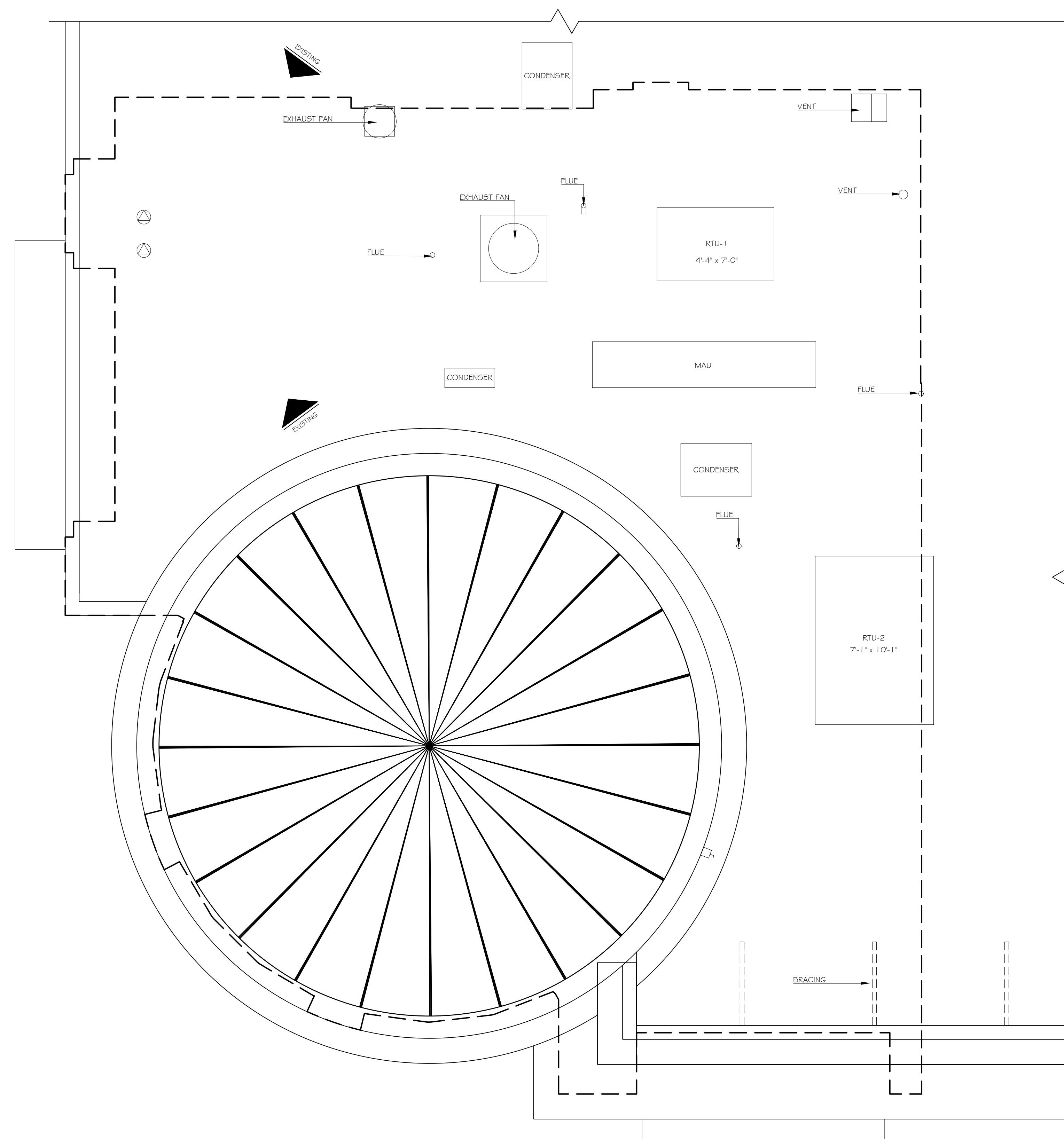

PREPARED FOR



PROJECT TYPE

ROOF PLAN

PROJECT NAME

PROJECT ADDRESS

All plans created by Precision Property Measurements Ltd (PPM) are made exclusively for the building purposes (Cal. Civ. & Prof. Code §2732). All our plans created by PPM do not include the determination of any property line, and thus do not constitute legal surveys. (Cal. Civ. & Prof. Code §8720.2-8720.3) In addition, PPM services and plans do not constitute civil engineering (Cal. Civ. & Prof. Code §8720.2-CIVIL) and thus should not be used for any structure or activities without the civil engineering (Cal. Civ. & Prof. Code §2731). All floor plans created by PPM are intended to be used as a reference for design and construction and should not be considered a substitute for the services of a licensed structural engineer or licensed architect. PPM makes every reasonable effort to ensure the accuracy of the information found in our plans. However, every Architect drawing inherently contains errors to some degree. It is the duty of the architect, contractor, designer or other licensed professional, in a consultation with the property owner, to determine the suitability of the information prior to construction. Measurements should be field confirmed before commencing construction. In the event that an error is found on a plan, PPM's liability is limited to the amount of the fee paid to PPM.

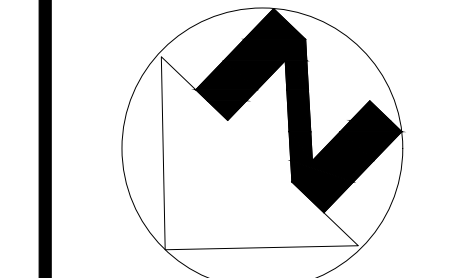

SCALE
1/4" = 1'-0"
PROJECT
16620
APPROVED BY
CL
DATE
08/21/18
SHEET
6 of 6

