

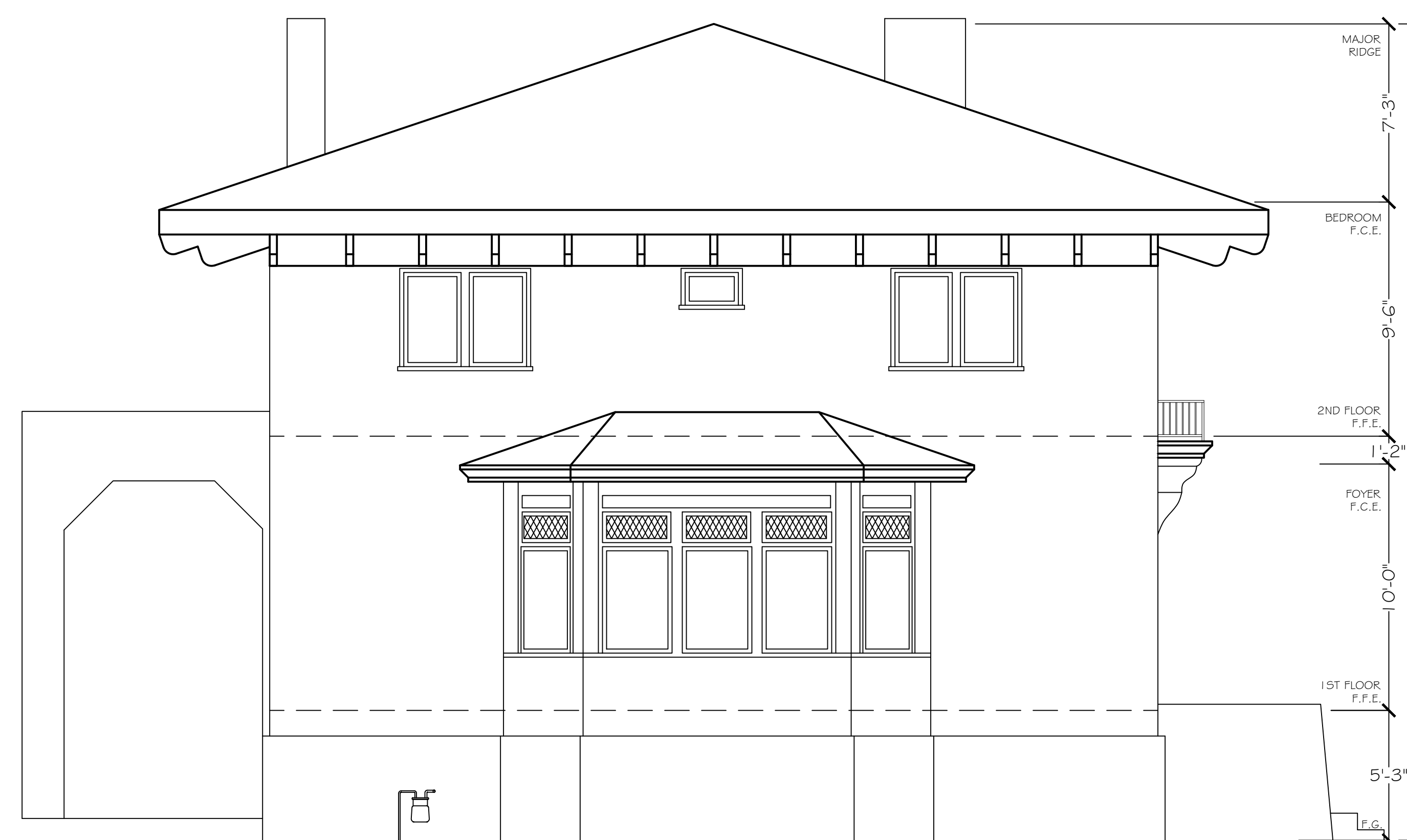



SOUTH



WEST



All plans created by Precision Property Measurements Ltd (PPM) are made exclusively for the building purposes (Cal. Civ. Code § 95922). All other plans created by PPM do not include the determination of any property line, and shall not constitute legal surveys. (Cal. Civ. Code § 95922-9723). In addition, PPM surveys and plans do not constitute civil engineering (Cal. Civ. Code § 86702-8704), and thus should not be used for any structure or activities without the approval of a registered professional engineer or other licensed professional, as a consultant to the property owner, to determine the suitability of the structure prior to construction. Measurements should be field checked before construction. In the event that an error is found on a plan, PPM's liability is limited to the amount of the fee paid to PPM.

