

LEGEND

- ⚡ = SWITCH
- = SINGLE OUTLET
- ⊕ = DUPLEX OUTLET
- ⊕ = QUADRUPLUX OUTLET
- ⊕ = 220V OUTLET
- ⊕ = FLOOR DUPLEX OUTLET
- ⊕ = FLOOR QUADRUPLUX OUTLET
- ⊕ = GFCI DUPLEX OUTLET
- ⊕ = SPECIAL PURPOSE OUTLET
- ⊕ = WALL MOUNT CAMERA
- ⊕ = COVER PLATE ON WALL
- ⊕ = THERMOSTAT
- ⊕ = AUDIO VOLUME CONTROLS
- ⊕ = SPEAKER - WALL
- ⊕ = DISCONNECT SWITCH
- ⊕ = WALL-MOUNTED FIXTURE
- ⊕ = FLUORESCENT LIGHT - WALL
- ⊕ = ELECTRICAL PANEL - FLUSH
- ⊕ = ELECTRICAL PANEL - MOUNTED
- ⊕ = TELEPHONE JACK
- ⊕ = CABLE JACK
- ⊕ = DATA/INTERNET JACK
- ⊕ = CABLE TV JACK
- ⊕ = EQUIPMENT- MISC.
- ⊕ = POWER POLE
- ⊕ = BLANK
- ⊕ = AUDIO / VIDEO
- ⊕ = ROUTER
- ⊕ = SECURITY KEY PAD
- ⊕ = REMOTE DOOR RELEASE
- ⊕ = SENSOR
- ⊕ = CONDUIT
- ⊕ = J-BOX

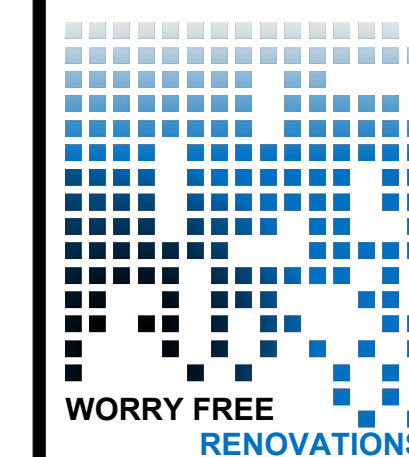
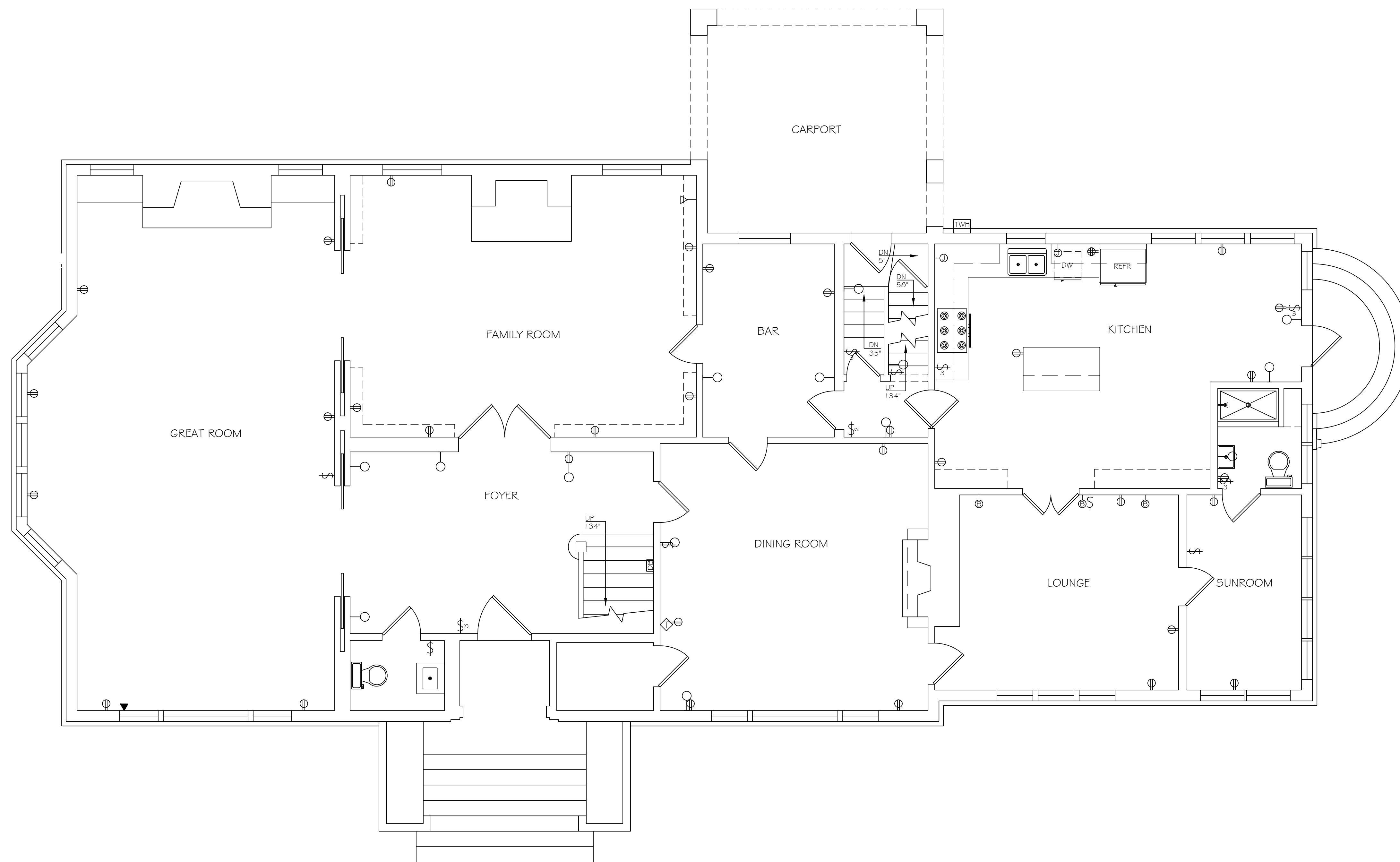

WORRY FREE RENOVATIONS

PREPARED FOR

ARCHITECT
PLANNING

PROJECT TYPE

ELECTRICAL PLAN

PROJECT NAME

SMITH
RESIDENCE

PROJECT ADDRESS

1234 CHERRY TREE
BOULEVARD
LONG BEACH, CA 90800

All plans created by Precision Property Measurements Ltd (PPM) are made exclusively for the client and are not to be used for any other purpose. PPM does not warrant the accuracy of any information provided in any plan, and does not constitute a guarantee. PPM is not a licensed professional and should not be considered a substitute for the services of a licensed structural engineer or licensed architect. PPM shall not be responsible for any errors or omissions in the information provided in our plans. However, every effort will be made to ensure the accuracy of the information provided in our plans. PPM's liability is limited to the amount of the fee paid to PPM.

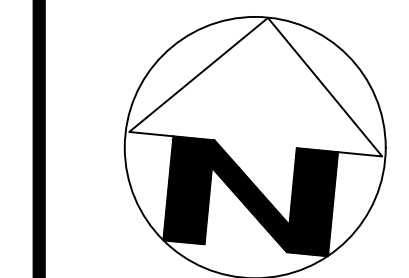

SCALE
1/4" = 1'-0"

PROJECT
12345

APPROVED BY
CT

DATE
9/18/19

SHEET
7 of 17



LEGEND

- ⚡ = SWITCH
- = SINGLE OUTLET
- ⊕ = DUPLEX OUTLET
- ⊕ = QUADRUPLX OUTLET
- ⊕ = 220V OUTLET
- ⊕ = FLOOR DUPLEX OUTLET
- ⊕ = FLOOR QUADRUPLX OUTLET
- ⊕ = GFCI DUPLEX OUTLET
- ⊕ = SPECIAL PURPOSE OUTLET
- ◻ = WALL MOUNT CAMERA
- ⊗ = COVER PLATE ON WALL
- ⊖ = THERMOSTAT
- ⊖ = AUDIO VOLUME CONTROLS
- ⊖ = SPEAKER - WALL
- ⊖ = DISCONNECT SWITCH
- ⊖ = WALL-MOUNTED FIXTURE
- ⊖ = FLUORESCENT LIGHT - WALL
- ⊖ = ELECTRICAL PANEL - FLUSH
- ⊖ = TELEPHONE JACK
- ⊖ = CABLE JACK
- ⊖ = DATA/INTERNET JACK
- ⊖ = CABLE TV JACK
- ⊖ = EQUIPMENT- MISC.
- ⊖ = POWER POLE
- ⊖ = BLANK
- ⊖ = AUDIO / VIDEO
- ⊖ = ROUTER
- ⊖ = SECURITY KEY PAD
- ⊖ = REMOTE DOOR RELEASE
- ⊖ = SENSOR
- ⊖ = CONDUIT
- ⊖ = J-BOX

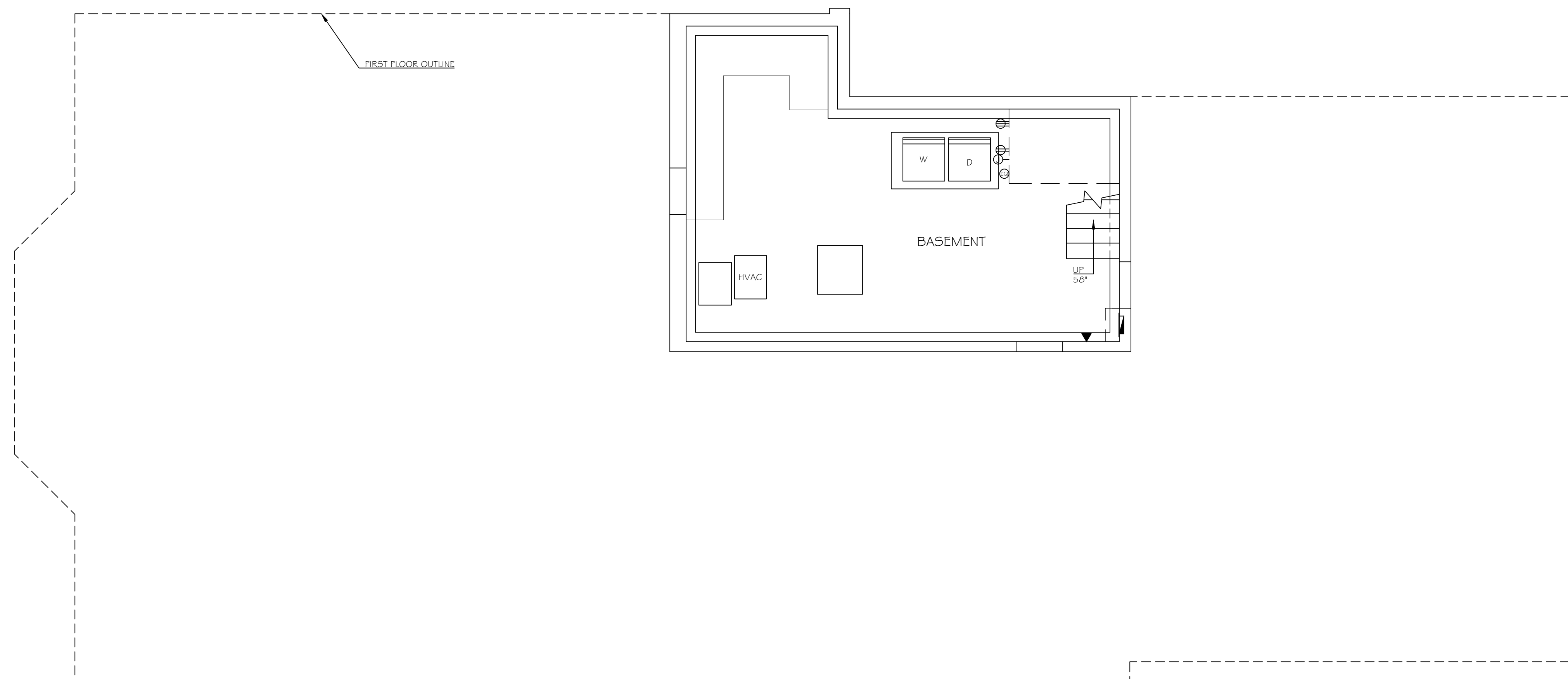

PREPARED FOR
ARCHITECT PLANNING

PROJECT TYPE
ELECTRICAL PLAN

PROJECT NAME
SMITH RESIDENCE

PROJECT ADDRESS
**1234 CHERRY TREE BOULEVARD
LONG BEACH, CA 90000**

All plans created by Precision Property Measurements Ltd (PPM) are made exclusively for the building purposes (Cal. Civ. & Prof. Code §2727). All site plans created by PPM do not include the determination of any property line, and do not constitute legal surveys. (Cal. Civ. & Prof. Code §2722-2723). In addition, PPM services and plans do not constitute and should not be used for any activities or activities related to civil engineering (Cal. Civ. & Prof. Code §2731). All floor plans created by PPM are intended to be used as a reference for design and construction and a licensed structural engineer or licensed architect. PPM makes every reasonable effort to ensure the accuracy of the information found in our plans. However, every Architect drawing inherently contains errors to some degree. It is the duty of the architect, contractor, designer or other licensed professional, in a consultation to the property owner, to determine the suitability of the site before plans are prepared for construction. Measurements should be field checked before construction. In the event that an error is located on a plan, PPM's liability is limited to the amount of the fee paid to PPM.

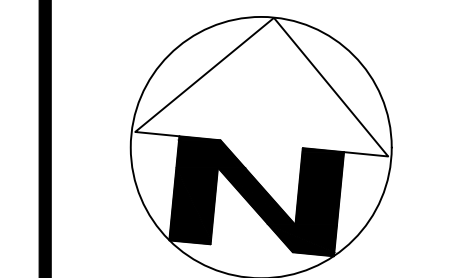

SCALE
1/4" = 1'-0"

PROJECT
12345

APPROVED BY
CT

DATE
9/18/19

SHEET
6 of 17

